PROCEEDINGS
GRAND LODGE
OF
KANSAS
I. O. O. F.

1908

WILL J. RUSSELL
Grand Secretary

Gc
978.1
In35
1908

GEN

ALLEN COUNTY PUBLIC LIBRARY
3 1833 02548 4053

Gc 978.1 In35 1908
Independent Order of Odd
Fellows.
Proceedings of the ...
annual session of ...

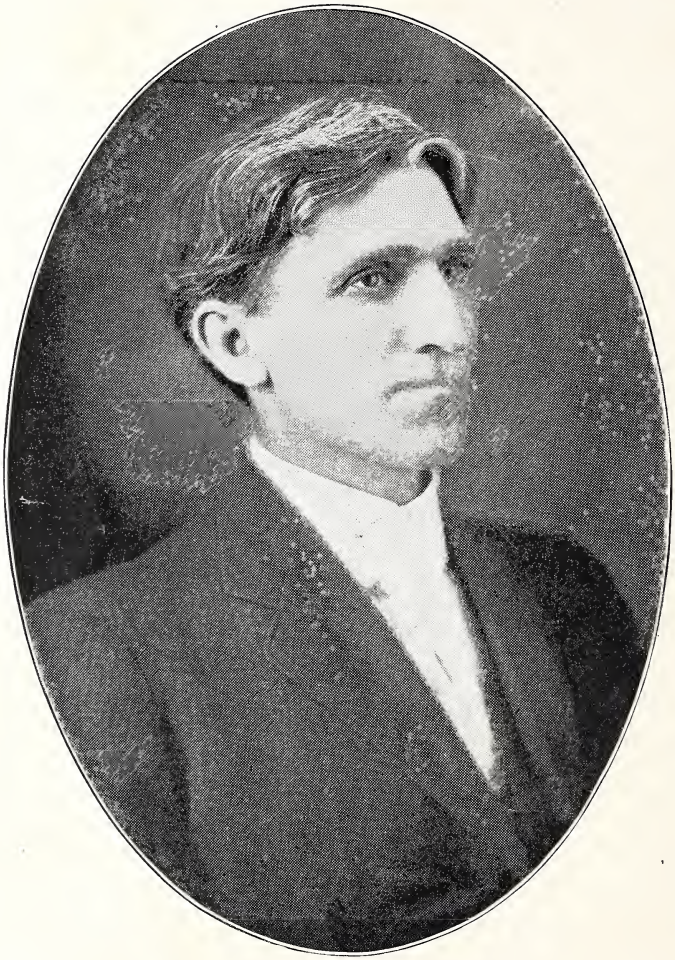

B. M. Powell

Grand Master, 1907-08.

PROCEEDINGS

OF THE

FIFTY-FIRST ANNUAL SESSION

OF THE

GRAND LODGE I. O. O. F.

OF KANSAS.

HELD AT

SALINA, OCTOBER 14-15, 1908

WILL J. RUSSELL, GRAND SECRETARY

THE A. D. BAUER PTG. CO.
TOPEKA: 1908

Digitized by the Internet Archive
in 2013

http://archive.org/details/proceedingsofann00inde

GRAND LODGE PROCEEDINGS

Allen County Public Library
900 Webster Street
PO Box 2270
Fort Wayne, IN 46801-2270

GRAND LODGE OF KANSAS I. O. O. F.

OFFICERS FOR 1908-1909.

Grand Master.....W. H. KEMPER, No. 331, Horton.

Deputy Grand Master.....C. M. COLE, No. 164, Phillipsburg.

Grand Warden.....T. P. RONEY, No. 76, Washington.

Grand Secretary.....WILL J. RUSSELL, No. 3, Kansas City.

Grand Treasurer.....H. C. STEVENS, No. 1, Topeka.

Grand Representatives..... { J. I. SAUNDERS, No. 254, Cheney.
A. W. HERSHBERGER, 326, Greensburg.

Grand Marshal.....J. M. VAN SCOYOC, No. 566, Luray.

Grand Conductor.....JAMES MCKINLEY, No. 180, Scranton.

Grand Chaplain.....CHAS. A. FINCH, No. 1, Topeka.

Grand Messenger.....W. S. COLEMAN, No. 328, Goodland.

Grand Guardian.....W. W. LACY, No. 484, Kansas City.

Grand Herald.....O. E. HANSHAW, No. 367, Selden.

Custodian of Secret Journal,...W. A. LEONARD, No. 352, Ark. City.

The next session of the Grand Lodge will be in Wichita, October 13 and 14, 1909.

SPECIAL SESSION.
OF THE
Grand Lodge of Kansas
I. O. O. F.

SALINA. KAN., October 13, 1908.

The Grand Lodge convened in special session at 8 o'clock p. m. for the purpose of conferring the Past Official and Grand Lodge Degrees in accord with the following resolution:

Resolved, That at each recurring annual session of this Grand Lodge a special session be held upon the evening preceding the day of such annual session, commencing at 8 o'clock, for the purpose of conferring the Past Official and Grand Lodge Degrees upon all qualified brethren presenting legal certificates, and for the examination of credentials of representatives, and that the Grand Secretary notify subordinate lodges each year, in due season, of such special session: *Provided*, That no mileage or per diem shall be allowed for suoh special session.

A quorum being present, the special session of the Grand Lodge (after due examination of the members present) was opened for business as stated in the above resolution.

Brother A. Auldridge, of No. 134, having resigned as Grand Chaplain, Brother J. W. Songer was appointed by the Grand Master to fill the vacancy. Brother L. L. Daugherty, Grand Guardian having resigned, Brother Jno. Kenvig, of No. 72, was appointed by the Grand Master and duly installed by J. A. Colaw, P. G. M.

The Committee on Credentials reported more than 300 representatives in waiting. After proper examination they were admitted, and the Past Official and Grand Lodge Degrees were duly conferred upon them by the Grand Warden. The business of the session having been completed by the conferring of the degrees, the Grand Master declared the special session closed.

Will J. Russell
Grand Secy

Grand Lodge of Kansas.

I. O. O. F.

Proceedings of the Fifty-First Annual Session.

SALINA, KAN., Oct. 14, 1908.

The Grand Lodge of Kansas was called to order by Grand Master B. M. Powell.

Judge W. F. Musser, in behalf of Salina Lodge No. 28, I. O. O. F. and Mr. T. C. York, chairman of the Commercial Club, in behalf of the City of Salina, delivered addresses of welcome, which were responded to by B. M. Powell, G. M., and W. H. Kemper, D. G. M., after which the honorable gentlemen were escorted from the room.

The pass word was then taken up by the Grand Marshal and Grand Guardian.

A quorum of Grand Officers and Representatives being present, prayer was offered by J. W. Songer, Grand Chaplain, and the Grand Lodge was declared opened by W. H. Kemper, Deputy Grand Master.

The Roll was called and the following officers were present:
Grand Master, B. M. Powell.
Deputy Grand Master, W. H. Kemper.
Grand Warden, C. M. Cole.
Grand Secretary, Will J. Russell.
Grand Treasurer, H. C. Stevens.
Grand Marshal, C. A. Lilley.
Grand Conductor, C. A. Bishop.
Grand Chaplain, J. W. Songer.
Grand Messenger, J. W. Houck.
Grand Guardian, John Kenvig.
Grand Herald, W. A. Griswold.

Custodian of Secret Journal, R. M. Armstrong.

List of Past Grand Masters present:

J. Jay Buck.	J. A. Colaw.
E. S. Bertram.	John A. Bright.
Geo. W. Jones.	J. W. Haughey.
J. T. McMillen.	Gomer T. Davies.

W. A. Cormany.
J. A. Campbell.
Levi Ferguson.
W. M. Glenn.
G. W. Allaman.
John I. Saunders.
A. W. Hershberger.
Geo. W. Brown.

At the requèst of the Grand Secretary, the Grand Master appointed C. E. Matthews, of No. 3, and Chas. H. McBrayer, of No. 388 assistants to the Grand Secretary.

Minutes of the last session were, by motion of H. W. Spangler, of No. 45, approved without reading.

The standing resolutions were read by the Grand Secretary.

The Grand Master appointed the following Committee:

Distribution of Grand Officers Reports.—Past Grand Masters, J. A. Campbell, of No. 144; A. W. Hershberger, of No. 254; and J. A. Colaw, of No. 142.

Necrology.—Past Grand Masters W. M. Glenn, of No. 191; John A. Bright, of No. 79; and E. S. Bertram, of No. 43.

Credentials.—I. L. McHenry, No. 254; C. D. Hanson, No. 335; W. L. Fleener, No. 326; Geo. Young, No. 79; A. D. Smith No. 142, W. A. McCall, No. 130.

Election.—C. A. Koelling, No. 191; Wm. Todd, No. 207; James McKinley, No. 180; G. E. Gilmore, No. 69; Chas. Crilley, No. 376; E. Johnson, No. 175; J. W. Knapp, No. 185.

Grievance and Appeals.—J. J. Roll, No. 248; Frank Ohlhausen, No. 2; Bert Walter, No. 199; J. G. Muse, No 129; P. Monsel, No. 137; Levi Ferguson, No. 133, D. R. Maltty, No. 379.

Judiciary.—J. E. Brooks, No. 141; Henry J. Aten, No. 83; J. H. Foerseman, No. 43; W. J. Wilson. No. 387; Frank Messinger, No. 459; J. A. McCartney, No. 52; G. F. Fullinwider, No. 74.

Legislation.—J. H. Johns, No. 1; W. S. Coleman, No. 328; Walter Puckey, No. 115; J. R. Good, No. 4; C. S. Pratt, No. 93; J. C. Hayes, No. 64; P. S, Warkentin, No. 303.

Finance.—C. C. Ausherman, No. 21; D. D. Colglazier, No. 99; W. T. Dutton. No. 44; N. J. Dewaide, No. 92; C. L. Beardsley, No. 119; David Mahaffey, No. 517; L. H. Pickering, No. 458.

Charters and Semi-annual Returns —B. F. Stocks, No. 245; Geo. W. Brown, No. 107; Dexter Wade, No. 141; N. P. Powers, No. 31; Robt. Neeland, No. 77; J. M. Muse, No. 117; J. N. Jenson, No. 157.

Mileage and Per Diem.—J. H. Vance, No. 101; J. L. Warbusse, No. 606; C. E. Sexon, No. 245; Henry Gardner, No. 583: J. J. Barfield, No. 412; N. T. Lloyd, No. 76; W. E. Murray, No. 55.

Rebekah Degree.—J. W. Sparks, No. 352; Geo. W. Jones, No. 20; D. B. Long, No. 109; U. S. Hill, No. 72; M. H. Kennedy, No. 24; John S. Swartz, No. 83; T. F. Potts, No. 22.

The Grand Officers' reports were then presented to the Grand Lodge for consideration.

Grand Master's Report.

NEODESHA, KANSAS, Sept. 1st, 1908.

To the Grand Lodge of Kansas:—

REPRESENTATIVES AND BROTHERS:—The swift seasons roll, and now almost a year has come and gone since we met in our annual session as a Grand Lodge. Ere we are aware we are called by the unerring voice of time to assemble once again for the various duties that shall be thrust upon us. Many of those whose faces have graced the recent sessions of the Grand Lodge will not meet us this year. This is the heritage of life. Those whom we have learned to honor, rspect and love silently glide into the evening twilight of life and with muffled oar pass into the shades of the hills along the eternal shores. May God's richest blessings rest upon the lonely watcher who stands with longing face for visions of loved ones gone before, We are the losers because we have been deprived of their fellowship, counsel and aid in these strangely epoch making times. They are silent and we must be the voice both of the *Past* and *Present* whereby the essentially correct thing shall be spoken in view of what has been, what is now, and what should be in the to-morrow.

What has the year wrought? That is certainly a pertinent question for every lover of Odd Fellowship in Kansas to ask. It is our duty to give you a casual glance over what has happened, what has been achieved, and what could not be avoided. It has been very pleasing to note the added strength of the order numerically in most of the lodges that were under your scrutiny at last session. The apparently uniform effort on the part of the lodges to get a larger membership than hithertofore in spite of the depression along commercial and financial lines, has been extremely gratifying. Several lodges have had phenominal growth, such as should have special mention if time and space were afforded. There is no question but that if the depression had not come and the same energy had been axpended we would have reached the 50,000 mark at this session. What we have gained will remain to be seen. The spirit of conquest has been among us also and we have found not a few who have pushed out into hitherto unoccupied territory and there raised the flag of Friendship, Love, and Truth. It has been very pleasing to see these centers so strongly occupied by splendidly instituted new lodges. This has been no small part of the year's

achievements. For this I feel sure the Order is truly proud. We have a right to say that the splendid co-operation of the loyal workers in the lodges has made this recent up-to-date history possible, and to these workers belongs to greater amount of credit.

We have found some very perplexing problems. Probably few years have had so many points of differences on benefits. There may be reasons for this, but the chief one doubtless lies in the depression where both lodges and members became more exacting and careful of money matters. Quite a few appeals have come to this office, most of these having been settled by counsel and advice from this office, and by compromises effected between the disagreeing parties. However, the Grand Master has been unable to settle all the cases this way, and hence he reports the same for your consideration. Several cases have been the heritages of the past and beyond the power of the present administration, and hence are placed before you for confirmation.

It is true the work of this office requires much time and care. But all these tasks have been cheerfully and carefully undertaken to the best of my ability. Time has not been considered and care has not been spared in coming to conclusions in all matters. In most places the work has been pleasant. There are mistakes beyond a doubt, but we cannot expect otherwise for—"To err is human," and only He who sets Lord of all can be considered infallible. For these mistakes we can only ask your sympathetic consideration. Let me assure you all that there has not come in one personal feeling but all has been done for the good of the Order and for the establishment of true fraternity as embodied in Odd Fellowship. Therefore we gladly submit all the facts and circumstances to be fairly and impartially considered and weighed by you.

Permit me to say to you again how I appreciate the honor you have bestowed upon me by calling me to this high office, the gift of which is in your power alone. I have cherished the fact that you have so unanimously spoken your confidence in me and to parallel this confidence I have done my best to make a faithful officer. Therefore I submit to you my year's work for your inspection and candid judgment.

SUBORDINATE LODGES INSTITUTED.

The year has been very aggressive for the instituting of new lodges. The following new lodges have been instituted upon proper dispensations since the last session of the Grand Lodge, therefore, I recommend that charters be granted by this Grand Lodge to each of the said lodges.

Linwood Lodge, No. 607:—This lodge was instituted at Linwood,

Leavenworth county, Kansas, on October 15th, 1907, by Thomas Davidson, P. G., assisted by Brothers J. H. Stone, Emery Kirby, Felix Tefter and Frank Blakely, with 28 members.

RANTOUL LODGE, No. 608:—This lodge was instituted at Rantoul, Franklin county, Kansas, on November 2d, 1907, by J. M. Liston, P. G., assisted by Brothers O. S. Bussell, Chas. Schmidt, S. W. Glinkman, C. P. Edwards, W. R. Clark, I. M. Bussell and H. Chambers, with 24 members.

ALFALFA LODGE, No. 609:—This lodge was instituted at Lake City, Barber county, Kansas, on November 28th, 1907, by C. H. McBrayer, P. G., assisted by Brothers L. H. Bailey, D. W. Rupp, D. A. Nossaman, W. D. Miller, Thos. P. Knight, E. D. Baird, Layton White, Lester White, A. R. Huey, L. M. Phipps, W. L. Houghtelling, N. B. Marshall, J. M. Gurley, Chester A. Thornton, W. O. French, H. M. McGuire, Jacob Strohl, W. R. Forsythe, Ed. Boots, J. W. Collins and F. T. Curry, with 25 members.

MANCHESTER LODGE, No. 610:—This lodge was instituted at Manchester, Dickenson county, Kansas, on November 19th, 1907, by Will J. Russell, Grand Secretary, assisted by the degree staff of Niles Lodge No. 360, and Brothers from that lodge and from Talmage Lodge No. 590 and Longford Lodge No. 553, with 34 members.

CAMBRIDGE LODGE, No. 611:—This lodge was instituted at Cambridge, Cowley county, Kansas, on January 14th, 1908, by D. H. Woods, P. G., assisted by Brothers C. W. Jones, Noah McDaniels, J. M. Henderson, W. C. Lynch, O. M. Hensley, Robt. Gralton, Foster Smith, A. C. Flottman, A. E. Church and J. E. Johnson, with 28 members.

MOUND RIDGE LODGE, No. 612:—This lodge was instituted at Mound Ridge, McPherson county, Kansas, on January 22d, 1908, by E. S. Gray, P. G., assisted by Brothers D. R. Maltby, L. A. Fleming, E. C. Goddard I. W. Yoell and H. Stoner, with 21 members.

Prairie View Lodgee!SliT.sosbcomtoOfpr?y

PRAIRIE VIEW LODGE, No. 613:—This lodge was instituted at Prairie View, Phillips county, Kansas, on February 10th, 1908, by C. M. Cole, Grand Warden, assisted by Brothers C. E. Stearns, I. H. Taylor, J. H. Close, Theo. Close, John Hahnenkratt, and the degree staff of Phillipsburg Lodge No. 164, with 22 members.

PENALOOSA LODGE, No. 614:—This lodge was instituted at Penaloosa, Kingman county, Kansas, on March 10th, 1908, by Will L. Brown, P. G. M. and P. G. R., assisted by Brothers E. C. Hunters, H. H. Isley, Jasper Cheatam, and members of Kingman Lodge No. 199, with brothers from several other lodges, with 25 members.

MONUMENT LODGE, No. 615:—This lodge was instituted at Monument, Logan county, Kansas, on March 11th, 1908, by F. E. Canan, P. G., assisted by Brothers J. D. Vawter, G. O. Bronson, of lodge

No. 421, F. M. Gruman of No. 595, and other brothers from various lodges, with 32 members.

MULLINVILLE LODGE, No. 616:—This lodge was instituted at Mullinville, Kiowa county, Kansas, on April 23rd, 1908, by A. W. Hershberger, P. G. M., assisted by brothers from Greensburg Lodge No. 326, and Bucklin Lodge No. 389, with 43 members.

BIGELOW LODGE, No. 617:—This lodge was instituted at Bigelow Marshall county, Kansas, on April 25th, 1908, by H. C. White, P. G., assisted by Brothers Will Snodgrass, Jack Fletcher, Ben Roundtree, J. M. Bishop, Olof Anderson and Joe Bradford, with 25 members.

DEARING LODGE, No. 618:—This lodge was instituted at Dearing, Montgomery county, Kansas, on July 1st, 1908, by J. A. Colaw, P. G. M. and P. G. R., assisted by the Grand Master, B. M. Powell, and Brothers from various neighboring lodges, with 48 members.

MONMOUTH LODGE, No. 619:—This lodge was instituted at Monmouth, Crawford county, Kansas, on July 11th, 1908, by G. W. Brown, P. G. M. and P. G. R., assisted by Brothers Geo. W. Wende, T. F. Biles, Henry Longston, W. S. Pate, Frank Marshall, and 30 others from Cherokee Lodge No. 107, and 20 from McCune Lodge, 20 from Franklin Lodge, and 8 from Girard, with 45 members.

EXCELSIOR LODGE, No. 620:—This lodge was instituted at Topeka, Shawnee county, Kansas, on July 11th, 1908, by Will J. Russell, Grand Secretary, assisted by W. H. Kemper, D. G. M., H. C. Stevens, G. T., and the degree staff of Topeka Lodge No. 40, and members from the other lodges of the city, with a membership of 72.

REBEKAH LODGES INSTITUTED.

The following Rebekah Lodges have been reported to me as having been instituted upon dispensation from the President of the Rebekah State Assembly, and what is necessary is hereby recommended concerning each of these lodges instituted since the last session of the Grand Lodge. In this connection the Grand Master respectfully recommends a careful investigation of the law that gives this privilege to the Assembly, as well as other recently conveyed rights to this body, and to the president of the same.

GARLAND REBEKAH LODGE, No. 503:—This lodge was instituted at Garland, Bourbon county, Kansas, on October 4th, 1907, by Sister Flora Conine, P. N. G., assisted by Lelia Johnson, Maggie Waddell, Edith Rechard, Sisters Taylor and Miller, with 34 members.

CIMARRON REBEKAH LODGE, No. 504:—This lodge was instituted at Cimarron, Gray county, Kansas, on October 26th, 1907, by Sister Enid Francisco, P. N. G., assisted by Sisters Clara Yeiter, Kate Studebaker, Lizzie Smith, Lottie Endsley, Mattie Goddard and E.

Blares, Mary Dodson, Mrs. J. A. Smith, Flora Kerr, Cora Farr, Minnie Francisco, Mrs. H. Brewer, Ora White, Carrie Hutchings, and Bro. San Francisco, with 51 members.

Kanorado Rebekah Lodge, No. 505:—This lodge was instituted at Kanorado, Sherman county, Kansas, on November 19th, 1907, by Sister Ezza V. McLean, P. N. G., assisted by Sisters Jennie Heaton, Jennie Coleman, Ethel Hamilton, Mary Rome and Alice Potter, with 27 members.

Brewster Rebekah Lodge, No. 506:—This lodge was instituted at Brewster, Thomas county, Kansas, on December 3rd, 1907, by Sister Kate A. Horne, P. N. G., assisted by Brothers and Sisters from Ravanna, Mo., and Sister Bell Glass of Rexford, with 21 members.

Stark Rebekah Lodge, No. 507.—This lodge was instituted at Stark, Neosho county, Kansas, on December 4th, 1907, by Sister Lizzie Yard, P. N. G., assisted by Sisters and Brothers from Savonburg Rebekah Lodge, with 26 members.

Aahland Rebekah Lodge, No. 508:—This lodge was instituted at Ashland, Clark county, Kansas, on December 16th, 1907, by Bro. H. S. Webber,. P. G., assisted by Sisters Elva Towner, Anna Thomas, Gertrude Booth, Emily Keys, Addie Wuchtor, Pearl Webber, Nellie Meyer, Laura Moore and Florence Cosby, and Brothers G. R. Smart and M. M. Crosby, with 12 members.

Grinnell Rebekah Lodge, No. 509:—This lodge was instituted at Grinnell, Gove county, Kansas, on December 18th, 1907, by Sister Katie A. Horne, P. N. G., assisted by Mary Harrison and Brother M. B. Harrison of Coronett No. 149, Odessa, Mo., and Brothers of subordinate Lodge No. 595, with 24 members.

Marquette Rebekah Lodge, No. 510:—This lodge was instituted at Marquette, McPherson county, Kansas, on January 25th, 1908, by Sister Hattie Luse, President, assisted by Sister Genorie B. White, State Treasurer of Assembly, and the degree staff of Salina, with 42 mmbers.

Greenwich Rebekah Lodge, No. 511:—This lodge was instituted at Greenwich, Sedgwick county, Kansas, on January 30th, 1908, by Sister Hattie Skinner, P. N. G., assisted by the Wichita Rebekah Lodge No. 484, with 29 members.

Ellis Rebekah Lodge, No. 512:—This lodge was instituted at Ellis, Ellis county, Kansas, on February 7th, 1908, by Sister A. M. Cole, P. N. G., assisted by Sisters Estella Hubble, Susan Goodall, Carrie Bellman, Myrtle Hubble, Mary Gosser and Brothers D. Bellman and John Nichles, with 18 members.

Perry Rebekah Lodge, No. 513:—This lodge was instituted at Perry, Jefferson county, Kansas, on February 27th, 1908, by Sister Grace G. Kemper, P. N. G., assisted by Sister Gertie K. Johnson,

Warden of the State Assembly, Brother W. H. Kemper, D. G. M., and the degree staff from Capital Lodge, with 23 members.

Colby Rebekah Lodge, No. 514:—This lodge was instituted at Colby, Thomas county, Kansas, on February 24th, 1908, by Sister Francis Williams, P. N. G., assisted by Sisters Amy McIntyre, Mattie Harper, Susie Frazier, Minnie Chapman, Clara Jackson, Florence Kelsey, Flowny Kerns, Daisy Munkres, Maggie Taylor, Leona Wallace, Mandy Munkres, Mrs. G. H. Kenkle and Brothers F. O. Williams and Wm. Robb, with 36 members.

Harmony Rebekah Lodge, No. 515:—This lodge was instituted at Munden, Republic county, Kansas, on March 16th, 1908, by Sister Chloe J. Savage, P. N. G., assisted by Brother J. O. Savage, with 25 members.

Wauneta Rebekah Lodge, No. 516:—This lodge was instituted at Wauneta, Chautauqua county, Kansas, on March 4th, 1908, by J. A. Colaw, P. G. M. and P. G. R., assisted by the degree staff of Cedarvale, the degree staff of Hewins, and Sister Hillman, of Peru, with 42 members.

Sedgwick Rebekah Lodge, No. 517:—This lodge was instituted at Sedgwick, Harvey county, Kansas, on April 6th, 1908, by Sister Avis Baird, P. N. G., assisted by Sisters Anna Wilson, Viola Collins, Mary Lowden, Adda Biggs, Alice Dicks and Brother Chas. B. Collins, with 26 members.

Burrton Rebekah Lodge, No. 518:—This lodge was instituted at Burrton, Harvey county, Kansas on April 2d, 1908, by Brother N. L. Hinshaw, P. G., assisted by Sisters Mollie Hinshaw, Ola Murray, Lizzie Rand, Sue Bookwalter, Mrs. A. J. Hinshaw, Selma Quick, Effie Mitchell, Della Jewett, Alice Wright, Mary Mount, Annie Akins, Annie Barnard, Irene King, Mattie Barnard, Anna Embeck, Julia A. Coons, Nellie McCart, Josephine Stetcher, Iona Brown, Brother M. C. Faulkner and A. Kander, with 30 members.

Ionia Rebekah Lodge, No. 111:—This lodge was re-established at Ionia, Jewell county, Kansas, on May 2d, 1908, by Sister Eva Bartholomew, P. N. G., assisted by Sisters T. J. Hutchison, Katie Henninger, Majesta Eberhart, Mabel Dunkel, Gussie Hutchison, Lettie Hockman and Josie Gabe, with 15 members.

Mulvane Rebekah Lodge, No. 221:—This lodge was re-established at Mulvane, Sumner county, Kansas, on June 4th, 1908, by Sister Mary C. Snyder, P. N. G., assisted by Sisters Levens, Pratt, Willis and DeLong, and Brother E. W. Phillips, and Elizabeth Rebekah degree staff No. 70, of Wichita, with 19 members.

Morrowville Rebekah Lodge, No. 519:—This lodge was instituted at Morrowville, Washington county, Kansas, on June 3d, 1908, by Sister Mary A. Needham, P. President, with 25 members.

Leavenworth Rebekah Lodge, No. 520:—This lodge was insti-

tuted at Leavenworth, Leavenworth county, Kansas, on April 30th, 1908, by Sister Hattie V. Feist, P. N. G., assisted by Sister Myra Snell, and Brothers Geo. Snell and Frank E. Feist, with 29 members.

Queen City Rebekah Lodge, No. 521:—This lodge was instituted at Wichita, Sedgwick county, Kansas, on June 19th, 1908, by Sister Hattie Luse, President, assisted by Sisters Clara Riggs, Lydia Shepherd, Genorie B. White, Sister Sneeder and Brother Riggs, with 111 members.

CHARTERS BURNED.

The charters and effects of lodges Nos. 164, 257, 430 and 465 were destroyed by fire. Nothing is more saddening for those who are in authority than to see the accumulation of months and years swept away in a few short hours. Yet this has been the case with these lodges. The brothers have been heroic in every case and the Grand Master has done all he could do to help them. Therefore I recommend that charters be furnished each of these lodges free of cost and two rituals be donated to each lodge, and if these lodges have already purchased the required amount that warrants be issued to same for the amount equal to the price of two rituals. All these lodges are now working under dispensation until the session of the Grand Lodge.

OFFICIAL VISITS.

It has been impossible to make as many official visits during the year as desired. This has been from several reasons, lack of time, heavy office work and the realization of the need of speedy reply to inquiries that come to the desk. The brethren have been most kind in inviting, yea, urging the Grand Master's presence upon regular and special occasions. However I desire to say I do not know any place where the needs of the case required the presence of the Grand Master, but that he has gone and received a most sympathetic hearing. In spite of the heavy work we have been privileged to make quite a few official visits and have been assured that good results have come from the same.

CORRESPONDENCE.

This part of our work has been exceedingly heavy. The large number of members, with the right of every member of access to the Grand Master and his time, has made the mails heavy with communications. It matters not how simple the question is and how plainly it has been answered in law or in decision, yet each one expects an early reply to his inquiry. He should have it. It has been

my pleasure to answer most of the letters and that by an early mail. There has been a necessity for brief replies to do this. This is a virtue.

Many have been the letters on points of order and matters of law. These have been interesting, perplexing and sometimes without any guide for solution. All these I have endeavored to answer in view of former decisions and the law as laid down in our digest and constitution. There are some conflicts, it is true, on minor points and one has been compelled to select which he deems the better in harmony with the law and the order. Many of these inquiries might have been avoided if the membership would familiarize itself with the Constitution and Busbee's Digest. Especially should every District Deputy feel it his duty to know the law and be able to turn in all matters of local as well as state interest and give the law concerning any question thus arising. This would save time and money to the Grand Lodge, and permit the Grand Master, more time to be among the brothers and in special and regular lodge functions.

Every member should have perfect liberty to make inquiries concerning any doubtful matter. This is very commendable in any one. and it is the delight of the Grand officer to aid such to the best of his power. This has been one of the pleasant features of the year's work and one which will be missed the most when the year's work is done.

PROCLAMATIONS.

In harmony with the usages and customs of our beloved Order. and upon the request from our Grand Sire, the Anniversary and Memorial Proclamations were issued calling upon and urging the lodges to severally and collectively properly observe these days which have been so much to our Order and around which have clustered great interests for all true Odd Fellows. As far as we have heard they have been effective and more than the usual number of celebrations and services have been held.

Also we have been under the necessity, by the call of the Grand Sire, to protest against the use of spurious and unauthorized publications, purporting to contain the unwritten and secret work of the Order. This practice had grown so bold among some that brothers in good standing were accused of selling such works. We urged all loyal and true members to disconntenence such practices and stand strongly against the same. This has had a wholesome effect as some of us well know.

CIRCULAR LETTERS.

During the year I have found it expedient to send out three cirular letters to the lodges and one to the District Deputy Grand Mas-

ters. Probably no better thing can be done than submit the same in my report. They are as follows and are for your inspection.

NEODESHA, KANSAS, October 23rd, 1907.

To the Members of the Subordinate Lodges:

DEAR FATHERS AND BROTHERS:—I write unto you who form the very sinew and power of Odd Fellowship and send you greetings. It is no common thing to be chosen by you to be the Grand Master of this great jurisdiction with its splendid history and its more splendid outlook. I also realize that my administration can never be what it ought to be unless every Odd Fellow in the several local lodges does his very best. These days success is only attained by perfect co-operation one with another and with this the task before us for the year is an easy one. Under such conditions we will reach our ardent dreams and make them real as a testimony of a great year's work done.

What a great order we have! What a magnificent membership we have! Over forty thousand are now enrolled under our banners. The dream of last year has been realized. What shall be our dream for the year now just begun? Shall it be a membership of 45,000? It can be reached if we do our best. It means the conserving of all our present membership and the adding of more—the rate of ten to every lodge in the state. Let me urge a strenuous effort to this end.

A gross criticism has been made against us. Some say we are not as choice as we should be in selecting our material for Odd Fellowship. Is the criticism just in your lodge? I trust not. However, a word of caution will not go amiss here. We need to see to it that only those are elected to membership, yea, are recommended, who will be true Odd Fellows and will reflect credit upon the great brotherhood. Bear in mind our order is not a reformatory neither is it an asylum. We must "oppose every evil," we must insist upon true manhood. I would rather have the year marked by a less growth in numbers and a great growth in tall manhood if only one can be secured but why not both? Surely there are many such men who will become of our body-Odd-Fellowship if we present our institution in a true light.

Let us take the best of care of our sick and give the tenderest attention in the hour of bereavement. It is said of the early christians "How they love one another." Let it be said of us as Odd Fellows "How they care for each other." That will make more for us than we can tell. The tender touch of love, the sympathetic presence, the quiet devotion and the responsive heart in these most trying times tell for life. The lodge that furnishes that kind of membership will never lack for material to shapen into a building fitly framed together. We are truthfully classed as a benevolent fratern-

ity therefore let us prove our fitness for being the foremost of our class.

Let every officer do his duty, have the work well committed, give diligence in attendance and see to it that every session is full of interest, where harmony and good fellowship reign supreme and where the right thing is done at all times. Avoid all appearances of contention and insist that only kindness and deep personal interest pervade every action. Settle every difficulty in the spirit of the Nazarene for he is the greater who serves and the one is th greatest who serves the most.

Let these words characterize the year: NOW, MINE, TRUTH, CONSIDERATION. NOW is the time for action. It is MINE to do. The TRUTH must prevail in all things. We must give CONSIDERATION to the other fellow in every matter that arises. Then peace, harmony, prosperity and success will crown our year's labors.

Yours Fraternally,
B. M. Powell, Grand Master.

Neodesha, Kansas, October 23rd, 1907.

District Deputy Grand Master:

My Dear Brother:—It is with great pleasure I enclose your commission as D. D. G. M., a position for which you have been recommended by your lodge. Let me say in the beginning that you represent the Grand Master in your lodge and I desire to express my confidence by saying that I believe you will do your very best. This will necessitate your being in perfect harmony with this office and the orders issuing therefrom. At the same time it is necessary that you hold the good will and esteem of the membership of your lodge. There is nothing like a careful adherence to the laws of our order in all things in winning the respect and esteem of all. If this is done in the spirit of brotherly love you are sure to win a very large place in the hearts of the lodge workers. It is your duty to see that the laws and usages of our beloved order are not infringed upon and this can be done without becoming offensive or being labeled as a fault finder or bigot. We should be generous but we must not be partners to a fault. This commission does not impart to you any other than loving authority to be administered in brotherly kindness.

First of all you must be a true Odd Fellow yourself and thus give an example to your brothers in the lodge. Prove yourself "in season and out of season' a man of large parts. Upon you depends largely the years success in your own lodge. See to it that your lodge does several things—1st, keep every member in good standing throughout the year and when one is in danger of dropping out visit him

personally and urge his continuance. If possible let your lodge report none dropped for non-payment of dues. 2nd, see to it that your lodge initiates at least ten men over and above those who die or are discontinued for any cause whatsoever. You can doubtless do this if you secure the cooperation of a few of the best workers in your lodge and you go after the best material.

Your duties will be varied. You will receive the Pass Word and communicate it as the law requires. You will see to it that only fit persons are installed into the respective offices; that the unwritten work is exemplified properly, (this should be done at least once a quarter), and that all signs are given correctly. If there is one thing to be lamented it is the reckless giving of the signs of our order. You will plan to make every evening the lodge meets interesting. I like the suggestion that a drill be given on the unwritten work and the signs when no other work is before the lodge. A most profitable time can be spent in this manner and the lodge become justly proud of these accomplishments.

Enclosed find the key to the P—— W—— for the year 1908, which must be kept as it is the only one sent you for the year. It is necessary that you acknowledge the receipt of the same on enclosed card. Unless you do the P—— W—— will not be sent you.

Keep good will, true fellowship, peace and harmony as constant guests in your lodge and among your brothers. Let me keep in close touch with you during the year. If I can help you write me as brother to brother. Let us see to it that our order advances with great strides this year.

Yours in Friendship, Love and Truth,

B. M. Powell, Grand Master.

Neodesha, Kansas, December 20th, 1907.

Brothers in Odd Fellowship:

Over two months of this Grand Lodge year, hence over two months of my term of office is now history. How quickly we make history, it is done ere we are aware of it. These weeks have been busy weeks to me and new things have forced themselves upon me at almost every turn. It is with gladness I have answered your communications as soon as possible. Some few have evidenced impatience, but as a rule all have been courteous and kind. I may ask that if there is a seeming delay remember there is some good reason for the delay. In the main all the letters of every kind, official and personal, have been a pleasure to me. Each one seemed to me to be the smiling face of a friend speaking good-will and well-wishes. To all of my many epistolary friends I extend a hearty greeting and a wide invitation to write me whenever you deem it necessary or desirable.

In the transmitting of any question to me give a full statement of fact at the very first and that will save me writing letters of inquiry. Much of the delay is of that character. I am sure I could have reached a much quicker decision and equally as just an one if this had been noticed in cases hithertofore.

I desire to report to you that these two months have been fruitful for the order. Our list of lodges stopped with No. 606, at the last Grand Lodge year. We now have No. 607 at Linwood, No. 608 at Rantoul, No. 609 at Lake City and No. 610 at Manchester, with inquiries from several other places desiring to arrange matters so that they can institute soon. We have had three Rebekah lodges instituted so far. This shows a splendid activity for the days gone by. Cannot we have two for every month of the year? I would have you report to me any special event in your lodge. I have had one report of a dedication. A splendid new Hall was dedicated November 6th by P. G. M. Hershberger. I would urge the lodges as soon as possible to own their own halls and thus place themselves in position of property owners rather than renters. This will give new zest to your membership and appeal to the better class of possible candidates. Try it.

It is with intense gratitude to the workers that I notice the splendid effort that is going on throughout the lodges that are working lodges. I have had not a few letters telling me of the great work being done. One lodge sent me notice and invitation to attend the initiation of a class of 44. Another wrote me about a very large class and so on. The one that initiated the class of 44 writes still further of their hopes and say they expect a class of 75 this month or soon. This work counts. This class idea will work and will bring rich returns. Appoint your special committees and make a systematic solicitation for membership among the best citizens and you will see the splendid results that will come.

I believe in rallies. Have a special evening, give a banquet or lunch, have in a good speaker and have a good social time together. Invite in those who will make good material for both the Subordinate and Rebekah branches and the result will be that you will have a large list of candidates. Such attention will not be amiss for the Order and great returns will follow. On these occasions do not have too long a program but one full of spice and devote much of the evening to personal social fellowship, keeping in mind the man you are after.

Insist upon the membership maintaining a right reputation such as our Order stands for. Do not allow any stigma to be placed upon Odd Fellowship by conduct unbecoming a member of our order. Several letters complaining of conduct have come to this office that have made my heart sick. How I long to see the time when

to be an Odd Fellow means that every excellent characteristic of noble manhood is there personified. This can be done only when we demand that every member live the right life before men everywhere.

Let the Subordinate Lodges everywhere assist the Rebekahs in making their lodges strong and if none exist in connection with your lodge see to it that one is instituted. The interest will take a new lease of life if you have a Sister branch as auxiliary to your lodge. If possible every Subordinate Lodge should have a Rebekah Lodge occupying the same territory.

Let your D. D. G. M. and your Secretary write me every month how you are getting along and also tell me of the initiations and increase in membership and interest.

B. M. Powell, Grand Master.

Neodesha, Kansas, June 12th, 1908.

To the Members of I. O. O. F. in Kansas:

The Grand Lodge year is fast coming to its close. Already eight months have come and gone and we have only four more months till our Grand Lodge Sessions at Salina. Much has been done and for what has been accomplished we rejoice greatly. The choicest of the seasons are ours yet and we can make the records of our lives in making what should be the events to be filed on the pages of history. Let us see to it that these days count the very most for Odd Fellowship and for the principles of Friendship, Love and Truth.

The most favorable reports have come from most of the lodges. This has proven to me that there are loyal workers throughout this jurisdiction. Only by the efforts persisently followed by loyal workers in the order do we find our numbers multiplied. Wherever you find the largest growth there you find two things to exist—First material out of which to hew Odd Fellows and tireless workers who go about with applications and pencils. It is the constant seeker after choice characters that is the valuable member of our institution. It seems to me that there should be very few now in the order that could not bring one candidate for initiation within the next few months.

There are some evidences that mark a great lodge. Let me mention them to you. I have been around among the lodges somewhat, and have found certain indications that mark the progressive lodges. FIRST—it is seen that the officers have committed their parts and they thoroughly understand what they speak, and they speak it with the spirit, and do not "mouth it as some players do." This means more than we at first think, but it is profoundly true that we never find a real, progressive, live, wide-awake lodge that has officers who read their charges. This first requirement ought to be insisted upon

by all lodges—MAKE YOUR OFFICERS COMMIT THEIR CHARGES. The SECOND exponent of a strong, progressive lodge is seen in loyalty to the lodge night and the demands upon the membership in attendance. Nothing can take the place of this. I need not enlarge on this point. It is so self-evident. The THIRD is to see to it that the loyal members in attendance are put through the chairs and given the honors of the lodge. Do not keep the same man in as Noble Grand two terms, but as rapidly as possible send men through and give them the right to attend the Grand Lodge. Give your young men a chance to get through likewise. FOURTH be sure to get a good Secretary, and then keep him in office as long as you can. This is the most important office of the lodge, and should not be in the hands of any one but a genuine Odd Fellow, and one who is true to his oath as a man. He does not run the lodge, but he does look after the accounts. FIFTH—have teams organized to put on the work—a team for each degree, and put different ones in responsible places and not put your work on the shoulders of one man. Here great wisdom can be shown and all the workable material can be used. These parts and charges should be committed and all be given from memory. LET US MAKE EVERY LODGE STRONG, PROGRESSIVE, LIVE, WIDE-AWAKE. We can if we will.

Again I wish you the greatest success. I am glad you have done what you have but let us all work together to make the lodges better yet by bringing in more of the best.

Yours in F. L. and T.,

B. M. Powell, Grand Master.

CONSOLIDATION OF LODGES.

This seems to have been a very desirable year for consolidation of lodges. The lodges consolidated are to be congratulated. Other consolidations are under very careful consideration, and in the near future doubtless will secure proper authority.

Gas City Lodge No. 541—LaHarpe Lodge, No. 492. Upon the petition of two-thirds of the members of the above mentioned lodges, an order was issued on April 13th, 1908, to consolidate Gas City Lodge No. 541 and LaHarpe Lodge No. 492 under the name and number of LaHarpe Lodge No. 492 to be located at LaHarpe, Kansas. On April 22d, 1908, the Grand Master in person consolidated the same.

Halcyon Lodge No. 18—Lawrence Lodge No. 4. Upon the petition of two-thirds of the members of each of the above named lodges, an order was issued on April 10th, 1908, for the consolidation of Halcyon Lodge No. 18 and Lawrence Lodge No. 4, under the name and number of Lawrence Lodge No. 4, to be located at

Lawrence, Kansas. This consolidation was perfected by the Grand Master, assisted by Deputy Grand Master W. H. Kemper and Grand Secretary Will J. Russell, on the 26th day of May, 1908.

CADMUS LODGE No. 485—LACYGNE LODGE No. 66. Upon the petition of two-thirds of the membership of the above mentioned lodges, an order was issued on May 22d, 1908, for the consolidation of Cadmus Lodge No. 485 and LaCygne Lodge No. 66, under the name and number of LaCygne Lodge No. 66 to be located at LaCygne, Kansas. This order was perfected and the consolidation made by the Grand Master on June 2d, 1908.

CHARTERS SURRENDERED.

Upon repeated evidence that nothing could be done at Waldron for Waldron Lodge No. 512, the Grand Master was under necessity of making that lodge a visit on August 3rd, 1908, and finding a disposition on the part of the membership to let things go and not meet the Charter was taken up and made ready for shipment to the Grand Secretary. This was subsequently done.

DISPENSATIONS.

To Institute Subordinate Lodges, Nos. 607 to 620, both inclusive.

To Hold Joint Installation of Officers, First Term, 1908.—Nos. 44, 74, 304, 376, 86, 188, 91, 159, 511, 349, 470, 347, 445, 337, 345, 492, 289, 325, 53, 247, 229, 566, 109, 41, 270, 352, 309, 20.

Second Term, 1908.—Nos. 17, 564, 65, 44, 185, 94, 345, 93, 346.

To Hold Public Installations, First Term, 1908.—Nos. 547, 491, 591, 350, 373, 563, 317, 147, 509, 330, 438, 185, 549, 91.

Second Term, 1908.—Nos. 492, 605, 159.

To Change Meeting Place.—Nos. 221, 92, 464, 565, 463.

To Restore An Expelled Member.—No. 539.

To Wear Regalia in Public.—Nos. 494, 477, 539, 549, 529, 500, 418, 594, 566, 250, 183.

The Right To Confer the Initiatory Degree and the Three Other Degrees for a Limited Time for $11.00.—Nos. 578 and 340.

To Confer the First, Second and Third Degrees on the same candidates upon the same evening and being eligible for the same.—Nos. 153, 294, 605, 296, 517, 294, 607, 548, 215, 378, 46, 75, 557, 176, 578, 219, 352, 278, 327, 445, 583, 321, 291.

To Hold Meetings Temporarily on The Ground Floor, No second Floor Being Available.—Nos. 452, 465, 572.

To Organize a Past Grand's Association.—No. 82.

To Elect N. G. from the Floor, all P. G.'s Refusing to Serve.—Nos. 587, 431, 317, 371, 144, 293, 211, 602, 144, 613, 349, 142.

To Hold Meetings Without Charter, Same being Burned.—No. 465.

Consolidation.—Nos. 18 and 4; 541 and 492; 485 and 66.

To Appeal for Aid.—Nos. 205, 515, 490, 519

To Appeal for Aid for the Home.

For Residents in Kansas to be initiated in other Jurisdiction.—Rebekah No. 13 Kansas City, Mo.; Olga Rebekah Lodge No. 459, Kansas City, Mo.; Baxter Rebekah Lodge No. 161; Hardy Lodge No. 269, Hardy, Neb.; Harmony Rebekah Lodge No. 30, Kansas City, Mo.; Danbery Lodge of Nebraska.

To Initiate Non-Residents in Kansas.—Nos. 189, 603, 301, 603, 554.

To Confer Degrees in Hall Other Than Hall Room.—Nos. 22, 395.

APPEAL TO THE S[illegible]

The right to appeal from the decision of t[illegible] erence to the case entitled "William Dorth vs. Howard Lodge No. 134, I. O. O. F." to the Sovereign Grand Lodge was granted at last Grand Lodge Session. In pursuance to said grant the plaintiff, through his attorney, prepared the proper papers, which were agreed upon by the attorney and representatives from Howard Lodge No. 134, and which were certified to by the Grand Master and Grand Secretary. The required printing was done in conformity to the laws of the Sovereign Grand Lodge and copies were sent to the Grand Representatives of this Jurisdiction and the entire matter put in their hands for defense. I am assured that every care will be taken that the interests of the Grand Lodge will be looked after. The result of this appeal will be officially communicated to you by the proper authority at the Grand Lodge session.

APPEALS.

S. T. Adamson vs. Horton Lodge No. 331.

This is a case that was left over from last year and was referred to the Grand Master to do three things. 1st, to investigate the certificate from the Committee of Scrutiny and of the trial lodge; 2nd, to require all the evidence offered at the trial to be sent to and preserved by the Grand Secretary until the first day of this session; and 3rd, to have additional evidence which may be offered from both sides sent in to the Grand Secretary.

I desire to say that I have examined the certificate from the Committee of Scrutiny and also of the trial lodge and as far as I am able to detect I find the same regular and all that the law requires, both being on record and having the seal of the lodge upon the same and

the records of the lodge at the time of the report of the Committee to the lodge and the scrutiny the following night certified to by the Secretary of the lodge.

On July 24th, 1908, I notified Horton Lodge to send to the Grand Secretary all evidences not sent in which were offered at the trial, and to be ready for the review at this session of the Grand Lodge.

I have written both Horton Lodge No. 331 and the attorney for Mr. Adamson to furnish all additional evidences desired to be submitted and the results are in the hands of our worthy Grand Secretary for presentation to the proper committee or to be given into the hands of the Grand Lodge as that body shall direct.

Andrews vs. Troy City Lodge No. 38.

This case is one of-years standing but has never been referred to the Grand Lodge for confirmation. It began in the time of Grand Master A[illegible]istration, was turned over to Grand Master [illegible] by him, but it was not submitted to the Grand Lodge for some reason. It then came up again under the Hershberger administration and was turned over to the present administration to close up.

This case was vigorously prosecuted by the plaintiff with much evidence and greater and volunminous pleadings. Careful investigation brought to light the decision of Grand Master Saunders in which he ruled on Aug. 6th, 1906, "You were dropped for non-payment of dues—therefore I can do nothing for you and dismiss the matter." The refusal of the present Grand Master to re-open the case and the declaration that it was not in his jurisdiction brought forth a letter from the Grand Sire in the nature of an inquiry. The matter has been settled as the Grand Sire, upon receiving information asked for, has refused to interfere. Therefore the Grand Master asks confirmation by the Grand Lodge to close the case permanently so no other Grand Master will be bothered as the present one has been by this disturbing element, and that Troy City Lodge No. 38 may rest in peace.

Chas. Sherman Richie vs. Veritas Lodge No. 247.

Charges were preferred against C. S. Richie for conduct unbecoming an Odd Fellow, the case was regularly handled and all the requirements for a trial were met. The lodge found the brother guilty and he was expelled. An appeal was taken to the Grand Master.

The evidences taken and presented show no basis for the decision of the lodge, in fact they go to prove that the charges were not sustained, and that upon them Bro. Richie should not have been condemned. Bro. Richie may have done wrong, but he was un-

doubtedly innocent of the charges, therefore the appeal was sustained and the decision of the lodge was reversed and the lodge askd to reinstate the brother to the full rights of the Order.

Mrs. Fannie J. Bliss vs. Amelia Lodge No. 347.

This case is in reference to benefits of the deceased husband of the plaintiff, and she claimed that the defendant owed her husband sick and funral benefits. The lodge set forth the claim that the matter of sick benefits had been settled by Grand Master Hershberger and this precluded any Funeral benefits. After careful inquiry it was found that G. M. Hershberger had rendered a decision in which the eligibility of the deceased husband, Wm. Bliss to draw sick benefits was settled in the negative therefore the appeal for sick and funeral benefits was not sustained and the case dismissed.

Shawnee Lodge No. 1 vs. John F. Folger.

Charges were preferred against John F. Folger for conduct unbecoming an Odd Fellow, the Committee regularly appointed and upon proper petition a change of venue was taken to Topeka Lodge No. 40. The scrutiny was regularly held and the accused was declared not guilty. The matter was reported to Shawnee Lodge No. 1, and the prosecutor, W. E. Day, appealed from the action of Topeka Lodge No. 40 to the Grand Master.

After careful inquiry and painstaking effort to perfect the case the Grand Master examined the evidences. He finds that the trial was regularly conducted, the transfer to a sister lodge was properly done, and the trial was regularly completed. He further finds that the accused acknowledged having the spurious book of the unwritten work of the Order in his possession and that he exhibited it in his shop to several brothers, that this is sustained by other witnesses. The Grand Master further finds that the prosecutor has a right to appeal from the action of a lodge for acquitting, that the evidences of guilt are overwhelimng that John F. Folger had the book, that the law declares that for such an offense the lodge shall expel the guilty party, see Busbee's Digest, page 527, par. 1962, also page 555, par. 2063; therefore the appeal is sustained, the decision of No. 40 reversed, and John F. Folger is ordered expelled from the order; that Topeka Lodge No. 40 so reverse her decision and communicate the same to Shawnee Lodge No. 1, and order the above penalty to be handed out to the above mentioned John F. Folger.

A notice has been filed by J. F. Folger that an appeal is taken to the Grand Lodge of Kansas. All the papers are put in the hands of the Committee on Appeals.

J. A. Stillwaugh vs. Yale Lodge No. 537.

This is a case of sick benefits. Bro. J. A. Stillwaugh, a member

of Yale Lodge No. 537, opened a saloon at Litchfield and kept saloon there for five months. He became sick in December while he was running the saloon, and on 2nd day of January stopped the saloon business. He made application for his sick benefits and the lodge refused to pay the same. He appeals to the Grand Master. The lodge made the defense that as he went in the saloon business he forfited his benefits, that this is the custom for those engaged in this illegal business, though they received his dues and let him remain in good standing. They knew he was in the saloon business. Bro. Stillwaugh declares he never will again enter into the business. It is held that as long as the lodge allows any one to be in good standing and receive his dues and give receipt for the same even though they are in an illegal business the lodge is liable to all the benefits. Therefore the appeal is sustained and Yale Lodge is ordered to pay Brother J. A. Stillwaugh benefits for the time he was sick.

A. J. Colvin vs. Longton Lodge No. 242.

This is a case where the plaintiff was taken sick on April 18th, 1908, at Longton, Kansas, the location of his lodge No. 242. He brings affidavit to the effect that he was utterly unable to do work, and notified the secretary of the lodge personally on the third day of his sickness in his office (his disability was such that he was easier sitting up than lying down in bed and often found greater ease walking around than sitting in his chair.) The secretary of the lodge acknowledges this visit and notice but he declares it was not a notice and so did not act accordingly, that it was not such an one as required by law. The physician, Dr. W. F. Flack, gives a certificate that he doctored him from April 15th to May 3rd, and that he was totally disabled and required the assistance of others. On May 3rd, and while yet under the doctor's care and direction, he was sent down to Enid, Oklahoma, for his daughter to nurse. Upon his arrival there another physician was called, the lodge of Enid was notified in due time, and affidavits were given to show that they did the brotherly thing, telegraphing Longton Lodge No. 242, nursing the brother and visiting him as required. The telegram and communications from Enid Lodge are acknowledged by No. 242. Bro. Colvin has brought evidence that he was sick from April 18th 1907, to July 3rd, 1907, making 77 days, or 11 weeks. Longton Lodge refused to pay him any sick benefits as their letters will show. The correspondence shows that there is hard feeling in the lodge against Bro. Colvin. I have tried my very best to bring about harmony between Bro. Colvin and Longton Lodge No. 242, but without avail. I have suggested compromise to both parties. Bro. Colvin has been very courteous and agreed that rather than have a contention in the lodge he would compromise and would let it with me

to adjust and he would be satisfied, but letters from Longston Lodge No. 242 will show this suggestion was utterly disregarded and turned down. The lodge has insisted on the Grand Master visiting them and upon the agreement of the G. M. to come on conditions that they meet his expense as Grand Lodge requires by resolution and agree to abide by his decision they have written back refusing to meet the expense and unless decision was in their favor they would appeal to the Grand Lodge, using such methods to get a decision in their favor.

After all the evidences were in, upon repeated urging from the Grand Master, and upon careful investigation of the evidences, I find that there is undisputed proof that Bro. Colvin was sick eleven weeks and entitled to sick benefits for that time. Therefore his appeal was sustained and Longton Lodge was ordere to pay Brother A. J. Colvin $33.00 sick benefits. Notice is received through the Grand Secretary that an appeal was filed appealing from the decision of the Grand Master to the Grand Lodge. All the papers are submitted to the proper committee.

G. H. Mills, vs. Hewins Lodge No. 497.

This case is where charges were preferred against Bro. G. H. Mills for conduct unbecoming an Odd Fellow. The proper procedure was carried out and the committee appointed. The time was set for the hearing and the proper notices were sent. At the hour having received no notice and the accused not appearing the testimony was taken and made ready for report before the lodge. The next day a communication was received from Bro. Mills, mailed apparently in due time for reception by the committee but was not received by the committee. The lodge passed on the evidence and expelled the brother in regular way. Bro. Mills appealed from the decision of the lodge and the lodge never made any returns of the case till the Grand Master reminded them of the matter. They pleaded ignorance in the method of procedure. They then presented their case. After careful consideration of the evidences and procedure I cannot find any error in the action of the lodge save the failure to send transcript of case to the Grand Master in the required time. Therefore the finding is as follows:

First, I find that the trial was regularly held—charges being preferred, committee regularly appointed, the notices having been given according to law, that the time of meeting was made and held, that the defendant in the case notified the committee but the committee did not receive the same in time for the trial, that the defendant did not appear and the trial was regularly conducted, evidences taken and referred to the lodge and the lodge expelled Bro. Mills.

Second, I find that an appeal was regularly taken from the action

of the Lodge to the Grand Master and the lodge failed to send transcript to the Grand Master within the required time and until the Grand Master wrote to the said lodge about the matter and then they sent the transcript which had to be perfected. The defense of this neglect was ignorance of the law by the Secretary upon the advice of the N. G.

Third, In the face of the facts above stated I cannot find any law which will require me to throw out the case because of this neglect or will even permit me to do so. This law has been carefully searched for and none found.

Therefore Fourth, I admit the transcript sent in at a late date and later having been in a degree perfected and render my decision on the same as follows: That Hewins Lodge No. 497 be severely reprimanded for this neglect of duty, that they understand that the acts of the officials become their act, and that they are guilty of gross inefficiency, but in the face of lack of law or precedent in such matters, and in the face of the overwhelming evidence of the guilt of the offending party, that the appeal be dismissed and is hereby dismissed.

G. F. Keever vs. Vesta Lodge No. 153.

The appeal of Bro. G. F. Keever from the actions of Vesta Lodge No. 153, I. O. O. F., of Smith Center, for expelling him from the lodge for conduct unbecoming an Odd Fellow, was sent to me, and as this was an appeal direct to the Grand Lodge, and not to me, I sent all of the papers to the chairman of the committee of grievance and appeals, Bro. J. J. Roll, of Pratt.

DECISIONS.

I have tried to keep out duplicate matter as well as hitherto answered questions but I find this a hard matter. I have answered many letters by reference because so many questions have been answered time and again. If the lodges in looking over this report do not find their individual problems answered here in print they will doubtless find them in parallel decisions here or in recently published decisions referred to in the communications from this office. I have rendered the following decisions.

No. 1.

Question. Has the Subordinate Lodge the right to take the lodge funds to buy a billiard or pool table?

Answer. No, Busbee's Digest page 150 par. 507, makes it plain that the funds are trust funds and are to be used only for legitimate purposes such as to meet the claims of the sick, etc.

No. 2.

Statement: A brother was regularly and duly elected to membership and presented himself for initiation and when he was asked the question, "Are you so far as you know in sound bodily health," he answered "No." and explained some trouble with his side.

Q. Should the lodge initiate him?

A. Let the brother be examined by a competent physician and the statement be read to the lodge and the lodge determine whether he should go on or not. If the malady is such as will bring it in conflict with Art. 10 Sec. 1, he should not be admitted.

No. 3.

Statement: A brother, while playing a match game of ball, sprained his ankle. It was a painful sprain. With the assistance of his brother harnessing his team and helping him with the chores some he was able to do the farming he had laid out for his summer's work without hiring help. His claim to the lodge was for three week's sick benefits.

Q. Is he entitled to the benefits or not?

A. If the brother was not able to earn a living or follow his vocation he is entitled to benefits but if he was able to earn a living and did so certainly he is not entitled to benefits. See Art. 14, Sec. 1.

No. 4.

Statement: Our lodge has, for cause, suspended a member for a period of eighteen months. On the meeting night which the brother was suspended his attorney announced that they would appeal. Three weeks after they filed bill of exceptions. Our sitting N. G. claimed they had forfeited the right of appeal as the notice of appeal was not given in writing.

Q. What shall we do?

A. I find no law that states notice must be in writing. "The appellant must within a month thereafter file with the Secretary a written statement of the grounds upon which such appeal is based." Art. 17, Sec. 2. The thing to do is to go according to law and receive the Bill of Exceptions and follow the law in transmitting the same.

No. 5.

Statement: I am V. G. of our lodge. The N. G. lives at a distance from town. One of our members comes to me and presents his Official Receipt showing him in good standing and asks me to give him the S. A. P. W. as he is going away and has not got time to see the N. G.

Q. Have I the authority to communicate it to him? If not how can he secure it?

A. No. You do not have authority by virtue of your office. "The N. G. alone is authorized to communicate it or cause it to be communicated to members." However he can authorize you to communicate it if he so desires and thus all difficulty be avoided.

Q. Should the minutes of the lodge be closed at the end of the session and the receipts of the Secretary for the week be carried on the report of the next week?

A. Whn the lodge is closed there cannot be anything added to what was done and only what was done up to the closing of the lodge can go in the minutes of that session. All receipts after that time will be reported in the minutes of the next session, but the date money comes in the hands of the lodge it is property of the lodge hence all moneys paid for dues exercise the rights for which they are paid from date of receipt given by the Secretary.

No. 6.

Statement: A brother was three months in arrears for his dues. On or about July 10th he was hurt. August 11th he paid six months dues which was up to October 1st. The brother was up and around but not able to work. Then about November 15th he was attacked with heart trouble and on November 25th he died. The Lodge paid $40.00 funeral and $18.00 sick benefits.

Q. Was the widow entitled to this?

A. Art. 13, Sec. 1 we find the law that he was entitled to benefits from October 11th therefore the lodge did right in allowing the benefits providing the brother was notified as required by Sec. 3, of Art. 13.

No. 7.

Statement: On a certain evening the N. G. was absent and the chair was occupied by the V. G. and the Secretary in making the minutes changed the N. G. to V. G. and wrote in the name of the Vice Grand who opened the lodge. The following meeting night when the minutes were read there were objections to the minutes in that they did not show that the chair referred to was the chair of the N. G. The lodge sustaining the Secretary in that the minutes were plain enough to show that the lodge was opened by the V. G. who at the time was in the principal chair.

Q. Please inform us whether or not the minutes are correct.

A. The minutes of the lodge are to show what actually took place in the lodge room while the lodge is in session. If they do not do that they are not correct and should be corrected when read and before approving. No body is Noble Grand, but the Noble Grand, hence if another occupies the principal chair his title is to be used. The V. G. opened the lodge therefore the minutes are correct.

No. 8.

Statement: We wish to know if it would be against the laws of the Order to allow a Home Talent entertainment to be held in our lodge hall?

A. No ball can be held in an I. O. O. F. Hall. Other public or private entertainments under the control of the lodge are certainly admissable whether Home talent or not.

No. 9.

Q. Is it allowable for one of our P. G.s to dedicate our hall?

A. Yes.

Q. Must the positions in the dedicatory service of the Grand Warden, Grand Marshal, Grand Chaplain and other stations be filled with Past Grands?

A. No.

Q. Can we hold the dedication on our regular meeting night and dispense with the regular form of routine work?

A. Yes.

No. 10.

Statement: A brother who had a withdrawal Card dated Sept. 13th, 1906 made application in our lodge and was rejected Aug. 29th, 1907. He afterwards, Sept. 13th, 1907, makes application in another lodge which lodge writes and asks why the brother should not join that lodge. A motion was made "That the Secretary write the lodge that there was no reason why he could not join their lodge." The N. G. ruled the motion out of order because he had been rejected. Another motion "That there was no reason except he was rejected on Aug. 27th, 1907." This motion was received and carried.

Q. Was the N. G. right?

A. Yes see Art. 10, Sec. 5 Sub. Con. Busbee's Digest page 262, par. 934.

Q. The lodge voted to grant the above card on Sept. 6th, 1906, but it was not issued till Sept. 13th, 1906. Was it in date?

A. Yes. The card was dated Sept. 13th, 1906, and ran one year.

Q. The brother visited lodge which gave him the Withdrawal Card, after his election into the other lodge but had not yet signed the constitution. Was he entitled to sit with the lodge?

A. His relationship and standing were maintained by his election.

No. 11.

Q. When a member from another lodge commits acts unbecoming an Odd Fellow while visiting a lodge whose duty is it to prefer

charges? The lodge visited or the lodge in which he holds membership?

A. The lodge in which he holds membership.

No. 12.

Statement: A brother who is in good standing dies. He has no wife or children, or dependent relative. His father and mother being his heirs. His father has asked for funeral benefits.

Q. Is the lodge under obligation to pay the funeral benefits?

A. Yes. Sub. Con. Art. 14, Sec. 7, Busbee's Digest, par. 111.

No. 13.

Statement: We have in our charge books an Opening and Closing Prayer. We also have them in our constitution which differ from those in our charge books. As both books have been adopted by the Grand Lodge which should be used?

A. Either one may be used.

No. 14.

Q. How can a member of the Manchester Unity gain admission in I. O. O. F.?

A. Only by initiation. Busbee page 307, par. 1104.

No. 15.

Q. Must every lodge have a Nurse Hire Fund.

A. Yes. See Sub. Con. Art. 14, Sec. 9.

No. 16.

Q. How long must a man live in the jurisdiction of a local lodge before he can be taken in as a member?

A. He must have been in the state for six months at least. I do not find any law that requires any length of time in a local lodge jurisdiction but temporary residence will not make him eligible to membership. If residence is proven eligibility is established.

No. 17.

Q. Can a lodge hire a brother from another jurisdiction to instruct the team in the floor work and pay the brother out of the general fund?

A. No. The general fund is a trust fund and the legitimate purposes do not embrace such expenses. See Busbee page 150, par. 107. However there is a law that allows the lodge to set aside 5 per cent. of its receipts as a contingent fund to be used for necessary and proper obligations, but under existing laws cannot take out of the general fund. See Busbee page 149, par. 503.

No. 18.

Statement: Our lodge pays $6.00 a year dues and $4.00 per week sick benefits and wants to make the dues $5.00 per year and sick benefits $3.00 per week.

Q. Can we change its dues and benefits and not change the degree fees?

A. Yes.

No. 19.

Q. Our lodge has assessed the membership $3.00 per member to build a hall. A member has refused to pay. What should we do?

A. The action of the lodge was illegal. See Busbee's Digest par. 1840, page 498. You can increase your regular dues if you so desire. Those who have paid the $3.00 can have credit on dues.

No. 20.

Q. Can a brother who has served as Recording Secretary for six months be eligible to the office of Vice Grand?

A. Busbee page 375, Sec. 1360 says, "To be eligible to the office of Vice Grand a member must have served a term in some elective or in an appointive office in a Subordinate lodge other than those of trustee or chaplain." If the brother was serving an unexpired term or served to the end of the term and received the honors of the office as Recording Secretary he is eligible but not otherwise.

No. 21.

Q. Can a lodge keep a brother from taking the Initiatory and other degrees when the lodge has all the work it can do without giving two or three degrees a night, keeping the members up till twelve or one o'clock?

A. No. He is eligible to the degree at any time after election and the passing of a week. It would be better for the lodge to have special meetings for the conferring of degrees than to let anyone wait too long for initiation of degrees.

No. 22.

Q. A brother was duly elected and initiated. He received the 1st and 2nd degrees. After receiving the 2nd degree he went down stairs and got drunk and came up again but fell down stairs. What shall we do?

A. Do not allow him to go any further. Prefer charges against him and expel him as soon as possible. You treat the man that is initiated or has any degree as you would treat a Scarlet Degree member.

No. 23.

Q. Our By-Laws read that the charges for withdrawal cards

shall be 50 cts. We were offered 30 cts. for a withdrawal card and we refused the same. What should we charge?

A. The Sovereign Grand Lodge of 1906 passed a resolution that the Withdrawal Card shall be issued at actual cost to the lodge, the sum of 25 cts. See your Subordinate Constitution of 1906, page 175.

Again I would refer you to Busbee's Digest page 469 par. 1734, where it says, "The laws and decisions of the Grand Lodge of the S. G. L." must be conformed to.

If your By-Laws are not revised up-to-date I would get blanks from G. Secretary and revise them up-to-date and have things in harmony with the laws of the order.

No. 24.

Q. Has a brother the right to bring up grievances in a lodge against another brother after six months time have elapsed and has had numerous opportunities to have done so before?

A. I find no time limit, The right to prefer charges is retained as long as a brother is a member either active or holding a Withdrawal Card. See Art. 16, Sec. 9.

No. 25.

Statement: It seems that the Secretary issued receipts for three months in advance of what time the amount paid required.

Q. What am I to do when a brother shows a receipt for three months more than the books show?

A. If it is proven beyond a doubt that the old secretary made a wrong entry on the receipt then the brother will not object to the correction for every brother coming into our order has given his vow that he "will never wrong a Subordinate or Grand Lodge to the value of anything" and that certainly covers the case and if he insists upon receiving the benefits from dues he never paid he certainly is defrauding. Then the regular process is to be followed. If however you cannot prove the mistake you cannot take this method. If the books are wrong they must be corrected.

No. 26.

Q. A brother and his wife have not lived together for over a year but they are not divorced. Is the lodge under obligations to look after the wife?

A. Whatever responsibilities rest upon a lodge because a member has a wife will certainly rest upon the lodge whether the wife and husband live together or not. Odd Fellowship recognizes nothing but divorces in severing this responsibility of the lodge.

No. 27.

Q. Would it be legal to pass a resolution to fine a member who

got drunk, $3.00 for the first offense, $5.00 for the second offense and for the third offense expel him without preferring charges against him?

A. It would be illegal. The only thing to do is to prefer charges at first offense and clean your lodge of such characters.

No. 28.

Q. Is it necessary to take a ball ballot for election to every degree.

A. No. If there are no objections the candidate is entitled to the degrees in order. If there are objections then there must be a ball ballot and if rejected he cannot take the degree until proper time has elapsed and he is then elected.

No. 29.

Q. When a lodge at its last meeting night in May elects a secretary to act as both financial and recording secretary and he is duly installed, having given his bond can the lodge legally elect a financial secretary during the term without declaring the office vacant?

A. No. Likewise there must be a provision for the separation by resolution or if the by-laws recognize the office to be held by the same there must be a change of the by-laws before the lodge can elect a financial secretary, and in fact there would necessarily need to be a resignation or declaration of vacancy of office and the election of both recording and financial secretaries as the other was secretary and not one or the other.

No. 30.

Q. In visiting another lodge what are the requirements? Must the brother be examined in the ante-room?

A. If he is in his own Grand Jurisdiction there is no examination if he has the S. A. P. W. and the degree P. W. for they are proof sufficient that he is entitled to all the privileges of the order. If in another Grand Jurisdiction then the A. T. P. W. or Official Receipt in date is sufficient but examination in this case is in the ante-room and then he is brought in and formally introduced. See Sub. Con. page 176.

No. 31.

Q. In instituting a new lodge where there are not five withdrawal cards can it be instituted before the degrees are put on?

A. No. All charter members must have the degrees conferred upon them before the institution of the lodge. However that does not interfere with conferring degrees afterwards on others not charter members on that same evening.

No. 32.

Statement: A brother ten months in arrears was taken sick. In July he was duly notified of his arrears for the six months. After ten months in arrears he pays up his dues in full for a year, having been taken sick nearly a month previously but failing to notify his lodge of his sickness.

Q. Are sick benefits due him?

A. No.

No. 33.

Q. If the N. G. and V. G. are elected to second terms and the N. G. resigns must the V. G. be elected or just take the oath of office to fill unexpired term?

A. If the N. G. resigns and the lodge accepts his resignation there is a vacancy and the lodge should proceed to fill the same by election and installation. The V. G. has no right to take the oath of office for he has not been elected to it. He presides in the absence of the Noble Grand. When elected the V. G. becomes N. G. elect till installed.

Q. If N. G. in his second term resigns from office of N. G. who is sitting P. G. the one installed or remaining in the position because of the election of the N. G. a second term or the newly resigned N. G.

A. The Sitting or Junior Past Grand is not an officer of the lodge. See Busbee's Digest page 377, par. 1370, therefore as the N. G. resigns from his second term is entitled to the honors of the office he is Junior Past Grand hence it is his duty to occupy the seat of the P. G. and deliver the P. G.'s charge at initiations. See Busbee's Digest page 421, par. 1549.

Q. When the D. D. G. M. is not present at lodge and there is an installation what is to be done?

A. If a D. D. G. M. is not present and no representative of the G. M. present to act for him any P. G. may install. The designation of whom shall do it rests with the N. G.

No. 34.

Q. Who handles the excuse of the Noble Grand, he being present and in the chair, the Vice Grand or the Right Supporter of N. G.

A. The N. G. addresses the V. G. and makes his excuse to the lodge through the V. G.

No. 35.

Q. Can a brother who has been suspended by the lodge be taken back into the lodge before the term of suspension has expired?

A. Busbee's Digest, par. 1059 says, "The suspension of a member is intended only as a temporary punishment, to be regulated by

the magnitude of the offense . . . the moment the term fixed for the duration of the punishment expires, *ipso facto* the member returns to the full enjoyment of his position in the lodge without form." Sub. Cons. Art. 18, Sec. 2, "Can reinstate Suspended Member." Subordinate Lodge can reinstate a suspended member at any regular session, if three-fourths of the members present at such session agree thereto: Providing, That the application for reinstatement shall lie over two weeks after presentation before final action thereon by the lodge." My decision then in harmony with both of these is, *He can be.*

No. 36.

Q. Is a Greek eligible to become a member of the I. O. O. F. by initiation?

A. Yes. He is a white individual and does not belong to any of the prohibited races. The only persons prohibited are negroes, mixed bloods, Indians, Mexicans, Chinese, Japanese and Polynesians.

No. 37.

Q. Is there a law that requires the R. S. and L. S. to the N. G. to be a P. G.?

A. No. Any Scarlet Degree member can be put in either one of these positions.

No. 38.

Statement: There are five orders which meet in one lodge room. They pay equal expense for maintaining the hall. The I. O. O. F. owns the altar, Bible and stands.

Q. Would it be allowable for the I. O. O. F. to sell interest in these things?

A. Yes.

No. 39.

Q. At our last lodge meeting it was voted to give each member who paid in advance a 10 per cent discount. Our by-laws say that we shall pay $6.00 per year dues. Can I give a receipt for $6.00 when I receive only $5.40?

A. No. It would be illegal and you would be liable for the other 60 cents. This is a change of the by-laws and if the lodge desires to change the by-laws it must be done in the regular way. They can require that the dues be paid in advance if the they wish and put on a fine if not paid in advance but cannot make a discount.

No. 40.

Q. A brother has been dropped for non-payment of dues for ten years. What fee should accompany his petition.

A. You should govern yourselves entirely by Art. 13, Sec. 4, which says that the amount shall not exceed the initiatory fee for the same age.

No. 41.

Q. When we have two or more candidates for the initiatory degree after the obligation how should we do the work. Let one sit down and see the other put through or should we have the same number of conductors and have them go around through it?

A. Have as many conductors as there are candidates and have each candidate go through the entire work. It is unlawful to have any candidate sit down in the initiatory and see the work. All must go through the ceremony.

No. 42.

Q. If a motion is carried on meeting night can the same business be taken up the next night, or rather the same matter or motion the next regular meeting night without a reconsideration of the question?

A. If the lodge passes a motion that action binds the lodge and the lodge must abide by that action unless that action is rescinded by a vote of the lodge. The thing would be inconsistent to have the lodge bound to two contrary methods of procedure.

Q. Can a lodge open in the Third Degree admit a committee of Rebekahs without closing lodge or having a recess?

A. It would not be consistent to close the lodge and the very fact that the lodge admitted the committee a recess was taken by common consent even though there was no formal announcement of the fact. All business however must be suspended till after the committee retires. The minutes should have the fact recorded that a committee from the Rebekah Lodge was received and listened to.

No. 43.

Statement: Can a woman who is the daughter of a member of the Manchester Unity join the Rebekah's upon her father's certificate, she being married and her husband not a member of the Order?

A. No. See Busbee's Digest par. 14, where it says "Cards of Manchester Unity not recognized, and they are treated as if they do not belong and can only become a member by initiation.

No. 44.

Q. How is the 5 per cent fund mentioned in Art. 12, Sec. 6, page 48 of Sub. Lodge Con. 1906, set apart? Is it a mere resolution or a by-law?

A. It is an amendment to the by-laws and it must go the course

of all by-laws or amendments thereto, this is done by resolution which amends the by-laws and it will require two-thirds vote when it is legally brought before the lodge—the proper way to bring up the matter is seen in Art. 18, Sec. 9, 10, and 11, also Res. page 181.

Q. Can this 5 per cent fund properly created be used for premiums for securing members or for credits on dues of brothers recommending members to the order?

A. To my judgment it cannot be thus used.

No. 45.

Q. Is it necessary to note the officers present as well as the absentees?

A. I find no law that requires the noting of any but the "Absentees." See Order of Business 2 and 17 page 92, Rule 3, for purpose of the same. However I do not find any law against noting the same and if the lodge wished them to be noted it is very little thing to do. The Roll Call Book is a convenience for this purpose and so is the Keifer Minute book in providing blanks for same.

No. 46.

Q. Has the lodge or N. G. a right to allow any one to sit in lodge who does not have the P. W. but has an official receipt showing he is in good standing.

A. Yes. As long as a brother has evidence that he is in good standing in the jurisdiction he has a right to sit in lodge.

Statement: The lodge has a beautiful picture of Thos. Wildey with emblems. They have left it go to a brothers office for purpose of advertisements and securing members. They desire it to be brought back and hung in the lodge room. The brother refused to bring it back.

Q. What right has the lodge to exhibit pictures for advertisement or to let any property to go into the keeping of another?

A. The lodge has a right most certainly to request the return of the property it has loaned and no brother ought to refuse to return the lodge property which the lodge has kindly loaned either for utility or aesthetics.

No. 47.

Statement: We have a brother who is 18 months in arrears but is reported in good standing on account of error on secretary's part. He offered dues at one time for 6 months to secretary who could not make change.

Q. Does this incriminate the secretary and is the lodge forced to pay dues?

A. It is not the fault of the secretary if the brothers bring big bills which he cannot change. It is their duty to bring the exact

amount or leave the whole amount with the secretary and trust him to make the proper change later. He cannot and dare not give receipts when money is not left with him.

The lodge is not under obligations to pay benefits to any man behind with his dues three or more months.

No. 48.

Statement: A brother died who lived a little distance from where the lodge is situated and as soon as the news reached the lodge a committee went at once and found the widow in destitute circumstances. They advanced $10.00 on the amount due her from the lodge. Since the burial she has left the place and we have not been able to locate her.

Q. What will we do with the other $29.00 due her. The funeral expenses have not yet been met.

A. I take it that $9.00 that you paid her was sick benefits due her. The $29.00 you hold yet is funeral benefits hence I rule that you pay the undertaker to that amount and take his receipt. Then do all in your power to find the widow and forward the receipt to her. If you can find the widow pay the amount to her. See Busbee's Digest page 36, par. 107, last part.

No. 49.

Statement: The N. G. was present on time in the lodge room, he appointed a secretary pro tem, the secretary being absent and having the keys so the rituals and papers could not be gotten, so they recorded those present and though there was a quorum present held no meeting. They submitted the minutes for approval.

Q. Should the minutes be approved and recorded?

A. Certainly they should be approved if correct. However the N. G. should have held meeting since there was a quorum present even though the mere order of business was passed over without doing a thing. He had no right not to hold a session. See Busbee's Digest, par. 1856.

No. 50.

Q. Under the order when at ease or having a brief recess can brothers come and go out without going through the regular form?

A. It is generally understood that when the lodge rests from labor or business that the members have full freedom to go and come. Of course if any should come in the outer door they would have to ring bell or give alarm and give the P. W. if the guardian is in doubt as to their eligibility, and when lodge resumed work such should be required to enter according to law. See Busbee's Digest par. 1886.

No. 51.

Statement: We have a letter from the wife of a deceased brother of this lodge. He was dropped for non-payment of dues about a year before his death. She wants to know what it will take to have his name reinstated on the records of our lodge. We do not know her object.

Q. What can we do in this matter?

A. You can do nothing. There is no way to have his name on the records now. You can only write to her and tell her you cannot do any thing, that death makes all on the same level in and out of the lodge.

No. 52.

Statement: Up to Dec. 31st, 1905 our dues were $4.00 per year. Jan. 1st, 1906 the dues were changed to $5.20 per year and 40 cents nurse hire making in all $5.60 per year. In 1905 some of the members paid their dues in advance to 1908 under the old law at $4.00 per year.

Q. Should these brothers pay the difference on the dues during these two years as those who had not paid in advance?

A. Yes. See Busbee's Digest, page 126, par. 427.

No. 53.

Q. If the N. G. elect resigns can we elect another N. G. on the same night the resignation is accepted by the lodge?

A. Yes.

No. 54.

Q. Can a brother who practices telling obscene stories, swearing and using vulgar language in the lodge room be charged with conduct unbecoming an Odd Fellow?

A. Profanity is held by the S. G. L. as immoral when the Grand Lodge so declares. Using abusive language in lodge is also violation of the rights of the order. The local lodge will have much to do with the interpretation of "Conduct unbecoming an Odd Fellow."

No. 55.

Q. Is it legal or allowable to entertain a motion of any description under the head of "The good of the Order"?

A. Yes. There are many things that have special headings but there are some things that it would be perfectly in order to bring up under this head and such too as would require the action of the lodge.

No. 56.

Q. Can a N. G. who when elected was a resident of this juris-

diction and changed his residence into another jurisdiction still serve as N. G. while a resident of the other jurisdiction?

A. I have not been able to find any law to the contrary. It seems to me when we are granting dispensations for lodges on the borders of the jurisdictions to initiate and elect to membership those who live in other jurisdiction than the one in which they reside that the same rule will allow them to hold office as those who live in the jurisdiction.

No. 57.

Statement: One of our trustees asked the lodge to grant him permission to change one of his bondsmen. The lodge granted him his request. Then he refused to do any thing claiming that he had his man at lodge twice and the lodge would not make the change.

Q. Whose duty was it to perfect the change of bondsmen and release the one and have the other stand good?

A. It was the trustees duty to perfect the change and submit his man to the lodge. The lodge could not accept the man as bondsman till his name was on the bond. The other was not released till the substitution was made and ratified by the lodge.

Q. Is it right for the N. G., V. G. or the N. G. elect to be bondsman for the secretary?

A. No.

No. 58.

Statement: We have a brother who is in arrears and whose family is sick, having three children down with the Typhoid fever.

Q. Can we help him any from the funds of the lodge?

A. Yes. See Busbee's Digest, page 152, par. 512. This donation can be made by a vote of two-thirds present, the N. G. voting as the rest.

No. 59.

Statement: Our lodge by vote refused to grant a Dismissal Certificate to a suspended member.

Q. Is there any law for the action of the lodge?

A. Busbee's Digest, page 97, par. 302 says, "A lodge has no right to refuse a dismissal certificate to a member suspended for non-payment of dues who makes proper application for the same. The laws of the S. G. L. insure him this right, and subordinate bodies must conform to them—unless charges are preferred." Notice also Art. 13, Sec. 6, of our Sub. Con. Here the certificate may be granted at discretion of the lodge if less than five years suspended, etc. If more than five *must,* or to one desiring to join in another jurisdiction, or if reinstatement refused. You have not told me which case this one is under.

No. 60.

Q. Can the N. G. and secretary, issue a dismissal certificate without the vote of the lodge?

A. See Busbee par. 309, where the law makes it obligatory, if over 5 years or desire to join in another jurisdiction or where refusal to reinstate. Yes.

No. 61.

Q. If a neighboring lodge asks our consent to take in a candidate out of our jurisdiction and said request is granted, whose duty is it to wait upon said brother if he should become sick?

A. It certainly is the duty of the lodge to which he belongs and not the one in whose legal jurisdiction he rightfully belongs. It is assumed that there are some natural reasons why a brother is permitted to join another lodge rather than the one in the district in which he lives—either distance or hard access or other similar conditions and these things will make it much easier for the lodge to which he belongs to call upon him and administer to his needs.

No. 62.

Q. Does a member violate his obligation or wrong a brother by trying to collect a claim through the courts before bringing it before the lodge?

A. Collection of debts should be kept out of the lodge room. See Busbee pars. 1983-1985.

No. 63.

Q. Has the relief committee full power to obligate the lodge to payment of relief prior to a meeting?

A. In contageous diseases and where it is necessary the relief committee has power to employ a nurse. Benefits are always referred to the lodge and never granted or ordered by any person or committee. See Art. 14, Sec. 3. Of course report must be made at next meeting night and the lodge can rescind action of relief committee.

Q. Has the relief committee full power to drop a brother from the sick list or instruct the N. G. to so order?

A. It is the duty to report to the N. G. and the N. G. orders brother from the sick list, the lodge concurring.

We have to bear in mind that any committee is only delegated and hence that body which creates that body is much greater than the body itself and has a right to undo any action the delegated has done if it is not pleasing to the same. Of course the one act is binding till annulled—that is in contageous disease and necessity.

No. 64.

Q. Is it lawful for the lodge to rent the lodge room to an other order for use on a certain date when it will conflict with our regular meeting so we cannot hold any meeting on that night?

A. No.

No. 65.

Q. Can a P. G. act as Grand Marshall at Rebekah installation?

A. Yes, providing he is a Rebekah in good standing.

No. 66.

Q. If the N. G. is out of town for a month or more and is excused by his lodge can he appoint some one to preside in his absence?

A. No. It is the duty of V. G. to preside in his absence.

No. 67.

Q. Who appoints the janitor? He is a salaried person in our lodge. We are incorporated.

A. The Trustees. He is not an officer but cares for the lodge property.

No. 68.

Q. Can we have a collective ballot in electing to membership?

A. No. Busbee, par. 953.

No. 69.

Q. When a proposition for membership has been received and the committee has been appointed and a week or more has elapsed and one is certain the report is being held back for reasons that there are some in the lodge room who will oppose the election and cast black balls is it possible to force a report?

A. The case is very clear, the law says, Art. 10, Sec. 2, "Which (petition) shall be read in open lodge, and referred to a committee of investigation, consisting of three members, to be appointed by the N. G., who SHALL inquire into the character, moral standing and physical qualifications of the applicant and report to the lodge at the next regular meeting, (unless the petition is withdrawn) and the petition SHALL then be balloted for or petition referred back to the committee." I hold that the committee must report the next week after reference and one of two things must be done, EITHER balloted upon or referred back to a committee.

No. 70.

Q. An application was received for admission by initiation and voted upon regularly. The N. G. declared the candidate elected. Afterwards when lodge was closed, the V. G. said there were three

black balls cast. The N. G. has poor eye-sight. Is the candidate elected and shall we go ahead and initiate?

A. It was the place of the V. G. to call the attention of the N. G. to the ballot and insist upon another ballot if the ballot was destroyed when the N. G. made his decision. If ballot had not been destroyed he would have examined more carefully and verified his decision. Since the V. G. failed to exercise his right at the proper time he acquiesced in the decision and my ruling is that the candidate is elected. You should go ahead and initiate unless election is annulled according to law.

No. 71.

Q. Are we liable for sick benefits when a brother was in arrears almost seven months and over six months and then sends $4.50 dues and then claims sick benefits from within a month of the time he sends in dues?

A. No. The constitution is very plain in the statement that if one is in arrears six months it must be six months after he has paid his dues before he is entitled to benefits and in the meantime he must pay all accruing claims upon him. In other words he must keep his record clean.

You will be liable for sick and funeral benefits after six months providing he keeps up his dues and keeps in good standing.

No. 72.

Q. A brother $4.50 in arears on Jan. 1st, 1908, paid the $4.50 on Dec. 6th, 1907. The 10th of Jan., 1908, he was taken sick. Is he entitled to sick benefits?

A. The law is very plain. If the arrearage amounts to three months dues and he paid on Dec. 6th, he would not be entitled to sick benefits till Feb. 6th, 1908. See Sub. Con. page 123, par. 214.

No. 73.

Statement: We had a brother who was $8.00 in arrears and on Dec. his name was read and he was dropped for non-payment of dues. The next meeting the secretary announced that he had received by mail (the brother living in another state) the $8.00. Thereupon a brother who voted to drop him for non-payment of dues moved a reconsideration of the motion to drop the first brother and it was carried.

Q. Was it allowable to consider the question that way?

A. The motion could be reconsidered and the brother could be put back into his former relations that way but the motion should lay over a week. See Sub. Con. page 97 rule 16. Then, when such a notice was carried, the brother would be in the same relations he

was before he was dropped. His dues would put him in good standing.

Q. Could a motion made, seconded and put for reinstatement follow the motion to reconsider (that being carried)?

A. No. There is a form for reinstatement laid down in Sub. Con. Art. 13, Sec. 4. Then again he is not in position to be reinstated for when the motion to drop him is reconsidered and carried he is back in good standing again.

No. 74.

Q. Has the N. G. a right to suppress charges against a brother who curses in open lodge and accept an apology for such an offense —at the same time having the charges in his possession?

A. The N. G. has no power to suppress any charges which are made according to the law. The lodge has a right to dismiss any charges it deems fit. In the case you mentioned I presume the lodge would dismiss charges after an apology had been made. The N. G. has only one thing to do and that is read the charges when they are lawfully presented to him.

No. 75.

Q. Charges were preferred against two brothers in regular form. The regular committee was appointed and the time and place for investigation named and the brothers against whom charges were preferred notified. The sitting P. G. was not notified. The accused failed to appear. Was it a legal meeting?

A. The lodge did not have any chance and if there had been a hearing it would not be a legal hearing for both sides have a right to fair and impartial presentation. If the other side failed to appear that is no fault of the lodge hence it has the same effect as if sitting P. G. was notified.

Q. There being no sitting P. G., no witnesses heard and accused brothers not appearing though properly notified by secretary can the lodge expell the accused for contempt?

A. Yes. For it was contempt even though the plaintiff was not ready for trial, the defendants ignored the action of the lodge which was legal as far as it had any dealings with the accused.

No. 76.

Q. If there are several candidates and the ballot is ordered and election is had on two members and two black balls are found in the box and the N. G. declaring them elected, miscalling the ballot, and during the balloting for the rest he discovers the error before any other business, orders a new ballot on these two and finding them the same as the first time declares them not elected. Objections are raised and claimed the last ballot was illegal. Was it illegal?

A. No. The N. G. had a right being in doubt, to call for a new ballot. See Sub. Con. Art. 10, Sec. 4.

Q. When a motion is made to reconsider an unfavorable ballot by legal parties and carries can the ballot be taken up within a week?

A. No. One week must elapse. Sub. Con. Art. 10, Sec. 13.

No. 77.

Statement: We have a brother who has been appointed to L. S. of N. G. and was installed and was present two nights and absent twenty-four. He was later, on the 8th day of May, 1907, appointed L. S. S., and was installed and attended five out of the eight nights. The three nights were not excused.

Q. Is he eligible to election to V. G.?

A. Yes. He served the majority of the nights of the unexpired term hence that will give him the honors of the office and if elected could be installed as he is eligible to election to that office.

No. 78.

Statement: If the N. G. knows that all present are in good standing and dues paid in advance and all other requirements for the A. T. P. W. would the N. G. be allowed to get up and announce and explain the A. T. P. W. to the brothers?

A. I can find no law which tells us we have that privilege. It does seem to me that would be a very unwise plan to communicate any Pass Word. I do not know of any order that communicates its important P. A. in that way. The more secret and private way to my mind is the best.

Q. In balloting and while the ballot box is sitting on the pedestal in the center of the room should it face the N. G. or V. G.?

A. The ballot box should face the V. G., so the one voting would face the N. G. while he drops in the ballot. It is always in order to give honor to the superior officer and hence the one voting should face the N. G. when dropping in the ballot. This would necessarily cause the ballot box to face the V. G.

No. 79.

Q. A brother of this lodge went to Kansas City and was operated upon for Hernia. Previous to his operation he was around and regularly did his work. Are we under obligations to pay him sick benefits while he is confined in the hospital from said operation?

A. No. His inability to attend to his regular business was a voluntary act on his part and from his own determination hence the lodge is not under necessity to give him benefits. If he was wounded or hurt some way while a member in good standing and was unable to do his regular work to make a living and that was the only

way for recovery so he could do his work and earn a living then the lodge would be under necessity to pay sick benefits.

No. 80.

Q. When charges have been preferred against a brother and he is found not guilty and the accused after two or three meeting nights asks for the name of the accuser. Is the N. G. compelled to give the name of the accuser to the accused?

A. If I read the law aright, I would say NO. He must give the name of the accuser to the lodge when the lodge asks for the same but not the accused.

No. 81.

Q. Does the law compel us to retain a nurse hire fund?

A. Yes.

No. 82.

Q. Can we loan all or any part of the nurse hire fund?

A. The nudrse hire fund is a fund for special purpose and the authorities are to keep that fund to the best advantage for the purpose designated. If the fund is large I should rule that if in the judgment of those managing the fund deem it wise to loan some part of the fund they could do so just so long as it is loaned according to law and enough is on hand to meet emergencies that may arise.

The best way to reduce the nurse hire fund is to have a by-law that a certain per cent of receipts be put into a nurse hire fund till the fund is of a certain amount and no more put in till below that amount and then enough be taken from receipts of the lodge to run it up to that amount again.

Q. Can we turn the nurse hire fund into the general fund?

A. I do not so understand it. The best way to regulate the nurse hire fund is as is given in the above answer.

No. 83.

Statement: On June 5th, the regular meeting night of the Rebekah Lodge election was held. The Chaplain who had never served in an appointive office before and was serving an unexpired term was elected V. G. The N. G. declared that she was not eligible for the office and ordered a new election.

Q. Was she eligible to the office of V. G. and is she the V. G. elect? Was the ruling of the N. G. correct?

A. The lady was eligible. See Rebekah Code Art. 34, Sec. 4, where it says, "The appointed officers shall consist of Warden, Conductor, Chaplain, Outside Guardian." Here the third appointive office is Chaplain. On page 695 Busbee's Digest Sec. 11 we have again

the appointive offices and the last one named to be appointed by the N. G. is the Chaplain.

Again to be eligible to V. G. we find these requirements, Busbee page 695, Sec. 12, "To be eligible to the office of Vice Grand a member must have served a term in some elective or appointive office in a Rebekah lodge other than trustee." The same conclusion is found in Rebekah Code page 67, Sec. 3.

Again in regard to service in an unexpired term permit me to say that Busbee is very clear on that point, which you will find on page 722, par. 2543 and Sec. 2544. Again Rebekah Code page 69, Sec. 11, "Resignation forfeits, etc." Therefore the N. G. was not correct and the sister is entitled to installation.

No. 84.

Q. Can a lodge at the meeting night preceding the last meeting night in May or November or at any other previous meeting postpone the election from the last meeting night in May or November to the first meeting night in the following month?

A. Art. 5, Sec. 1 of Sub. Con. says "Officers—shall be—who shall be elected on the last meeting night in May and November of each year". The custom has been that when a lodge has been unable to meet on the last regular meeting night of the month then the election be held on the following meeting night. This robbed the lodge of the right to vote for Grand Officers and provision was recently made to cover this point. My ruling is that no lodge has any right to vote at a previous meeting not to hold election on any night other than those nights specified by the Constitution.

Q. If a quorum is present at the last meeting night in May or November, can the lodge proceed to hold the election regardless of what action the lodge may previously have taken toward postponing the election either for Grand Officers or for the Subordinate officers?

A. Any action that would amend the Sub. Con. is not in order by resolution by Subordinate Lodge and if any such action is taken it is illegal and it is the business for the members present, if a quorum, to obey the Constitution and elect both Grand and Subordinate officers.

Q. Is it incumbent upon the lodge, under the Constitution, to hold election of officers, the last meeting night in May and November, if a quorum is present and the same is not a legal holiday?

A. Yes.

Q. Can the lodge postpone the election for any other reason than that there is not a quorum present or that the meeting night in question is a legal holiday and if so for what reason?

A. I do not know of any other reasons.

No. 85.

Q. Can a Subordinate Lodge instruct its Sitting Past Grand to prefer charges against a member?

A. The lodge may direct its officers or officer to do any legal business. Then the action is representative and not presonal. See Sub. Con. page 161 par. 549.

No. 86.

Q. Can a Rebekah member withdraw or resign from the lodge without taking a withdrawal card as provided for a member of a Subordinate Lodge?

A. Yes.

No. 87.

Q. What is the proper place for the Bible in the lodge room?

A. On the Chaplains desk or pedestal.

No. 88.

Q. Have the trustees any right to the funds of the lodge until they have organized as provided by the constitution?

A. No. They first must be sworn in and then organize as stipulated and then they have charge of the funds of the lodge. If an old board is in, the old board holds over till the new board is qualified and organized.

Q. Have the trustees any right to invest the money by taking a time deposit certificate?

A. They have. This is not a loan, for it can be cancelled by surrendering all interest at any time. This interpretation will make the individual trustees personally responsible for the money or their bondsmen in their lieu. It is understood that the trustees have no fund unless this is provided for them and they hold all moneys in trust and it is paid upon demand of the lodge. They cannot loan any money except upon first mortgage.

No. 89.

Q. Is an oral application for reinstatement of suspended member legal?

A. No. See Busbee's Digest, page 293, par. 1047, "A brother cannot be reinstated at a special meeting nor without application, reference and report as in other cases." This reference is made directly to suspended members.

No. 90.

Q. Our lodge passed a resolution setting aside certain nights for the conferring of the initiation and the degrees. The next night there was a protest made by a brother who voted against the resolution and the resolution was ordered stricken from the minutes upon a motion of the lodge. Can this be done?

A. The minutes must contain all that was legally done at any lodge session. It was constitutional and legal to set aside certain nights for the conferring of degrees. The minutes of that night must contain what was done. Again it was legal to rescind the action by resolution or motion if enough desired to do so. A resolution is not a by-law and it can be rescinded at any meeting where legal business can be done.

No. 91.

Q. Can a N. G. change his decision after ballot has been destroyed and after the minutes have been approved?

A. No. Except by common consent it cannot be changed in the minutes to read that the error was made and by common consent was declared otherwise. The records must remain as to that date but the effect can be avoided by future correction.

No. 92.

Q. Has the acting N. G. a right to demand the brother who was acting N. G. two weeks previous to change his decision made while acting N. G.?

A. No.

No. 93.

Q. Can a ballot declared favorable and at the following meeting the decision approved by the lodge be declared unfavorable at a later meeting?

A. No.

No. 94.

Q. What number must be required to annul an election?

A. It requires a majority vote to annul an election.

No. 95.

Q. Does constitution provide for a reconsideration of a ballot taken on a candidate coming by card or certificate after two weeks had elapsed from time of the ballot?

A. Yes just so long as he has not been introduced and signed the constitution. See Con. page 38, Sec. 4 at the bottom of the page applies to this case.

No. 96.

Q. A brother of this lodge was in Kansas City and came in distress and asked for aid. We granted him the same and sent him $35.00 The other night he comes in person to the lodge and asks for assistance and a loan of $50.00. The motion was made and carried that we loan him $50.00 for six months. Can we do that kind of work?

A. The first amount sent him was legal. It was relief in time of distress I take it. The second is not legal as that was loaning money to individuals on individual security and lodges are not allowed to loan except on first mortgage real estate.

No. 97.

Q. Can a member who has been in arrears for three months' dues and pays up just before election night or on that night be entitled to vote for officers or hold office?

A. No. He has no right to vote or hold office till two months after he has paid up and has kept his dues less than 13 weeks in arrears. If he is behind six months' dues he cannot vote or hold office for six months afterwards and he keeps his dues less than 13 weeks in arrears. See Art. 13, Sec. 1 of Con.

BY-LAWS APPROVED.

The By-Laws of the following lodges have been approved. Nos. 605, 132, 206, 77, 564, 489, 266, 114, 608, 599, 316, 524, 606, 607, 52, 611, 2, 536, 159, 99, 294, 555, 497, 488, 109, 562, 460, 21, 19, 616, 191, 119, 303, 610, 168, 299, 17, 148, 89, 618, 328, and 133.

DEDICATION OF HALLS.

This year has been only moderate in the dedication of halls to the use and purposes of Odd Fellowship. P. G. M. Hershberger and P. G. M. Colaw have both rendered valuable service in this line. At the first I desire to express my appreciation of the services rendered by these two brothers in their labors. The following dedications have been reported to me.

On February 20th, 1908, the beautiful new hall, at Meade, Kansas, was dedicated by P. G. M. Hershberger. In his report to me he sends the following:

"In pursuance of the commission dated February 1st, 1908, I proceeded to Meade, Kansas, and on February 20th, dedicated the new Odd Fellows' Hall at that place. I was assisted by Lieut. Col. O. R. Stevens, Department Commander Patriarchs Militant, and members of Meade Lodge No. 523. The work was impressively rendered—no book being in use at any time during the ceremony. The lodge is the owner of a fine hall, a credit to the town, and a monument to the Order in that place. For real enthusiasm, Meade Lodge outclasses all, without any possible exception. The membership numbers 84; the encampment membership is 37; and 32 are members of Meade Canton No. 8. At night, a five course banquet was served in Phelps' Opera House to about 175 at $1.00 a plate. Capt. J. D. Wehrle acting as toastmaster; short addresses were given by P. G.

M., A. W. Hershberger, Sister Hattie Luse, President Rebekah Assembly, and Lieut. Col. Stevens; in addition to the above, an extraordinary fine musical treat was enjoyed by all. I predict for Meade Lodge a large increase of membership during the present year."

On November 6th, 1907, the new hall built during the administration of Bro. Hershberger at Smith Center, Kansas, was dedicated by P. G. M. Hershberger and in his report he says:

"In accordance with your commission dated Oct. 19th, 1907, I proceeded to Smith Center, Kansas, and on Nov. 6th I dedicated the new hall built by the push and energy of Vesta Lodge No. 153, I. O. O. F. The day was an ideal one, being warm and pleasant. I was assisted in the work of dedication by members of Vesta Lodge, and all moved along smoothly and satisfactorily to the great edification of the members present. Quite a number of brothers were present from Phillipsburg, Lebanon, Portis, Athol, Kensington and other points, making the occasion a most pleasant one. Vesta Lodge is now the owner of a beautiful hall most admirably situated and arranged so that the members may have the most comfort and satisfaction when attending the lodge meetings. A lodge room 40x40, with reception room and banquet room etc., makes it agreeably adapted for lodge work. The membership now is above the 200 mark, with the brightest of prospect for a large increase during the year.

"After the dedication, Bro. J. I. Saunders, P. G. M., entertained the 500 or more present with one of his masterful orations on Odd Fellowship which received words of commendation on all sides. I predict for Vesta Lodge No. 153 a great future."

On June 3rd, 1908, the new hall and lodge home of Lakin Lodge No. 521 was dedicated by P. G. M. Colaw. In his report to me he says: "In accordance with your commission bearing the date of May 29th, 1908, I proceeded to Lakin, Kansas, and upon June 3rd, 1908, dedicated the new hall to the usages and purposes of Odd Fellowship. I was assisted by members of Lakin Lodge No. 521 who rendered valuable services. It was a delightful occasion and the lodge was truly the embodiment of the true spirit of Odd Fellowship. I predict a great future to this lodge out in the great western part of this jurisdiction. The lodge deserves special commendation for their zeal, perseverance and farsightedness in the construction of such a beautiful home and meeting place." It was my privilege to hear of this intensely alive and active lodge from neighboring lodges and I rejoice greatly over their victory.

On February 15th, 1908, upon invitation from the brothers of Toronto, Kansas, I went to Toronto and dedicated their splendid hall there. This hall is one of the best I have seen in towns the size of Toronto and the paying for as well as erecting of this splendid hall

is a constant witness of the integrity, wisdom and zeal of this energetic lodge. Toronto Lodge No. 207 has a very pleasant and attractive home. The members have a right to be proud of this temple. I was ably assisted by brothers of Tronoto Lodge and to them I desire to express my deep appreciation of their courtesy.

On April 3rd, 1908 upon urgent invitation from the members of Franklin Lodge No. 469, situated at West Mineral, Kansas, I went to West Mineral and dedicated to the purposes of Odd Fellowship their comfortable lodge home. I was ably assisted by P. G. M. Geo. W. Brown and brothers of Franklin Lodge and neighboring lodges. Bro. Brown is a master hand in assisting in such ceremonies. We were royally entertained and during the evening a very sumptuously prepared banquet was served. Speeches were made by Bro. Brown and the Grand Master as well as comments from others. I can see nothing but a very bright future for this wide-awake lodge in a very active community.

I am quite sure other dedications have taken place but there have not been any other reports sent to this office and hence no mention is made of them.

THE DeBOISSIERE CASE.

This long drawn out case remains now in about the same position as it did one year ago, the case then pending in the Supreme Court was decided against the Grand Lodge but immediately afterward a Petition for Rehearing was made to the Supreme Court by Waggener, Doster and Orr, Attorneys for the Grand Lodge and the case will probably be decided soon.

The case of Troutman and Stone against the Grand Lodge remains the same as reported at the last session.

THE HOME.

There were several very important acts of legislation passed during the last session of the Grand Lodge. It is not necessary for me to mention them and the great part they have taken in the last year's policy to make the year's history what it has been. Sufficient will it be for me to say that one of these acts was the election of two brothers by the Grand Lodge to be on the Board of Trustees of the Rebekah Odd Fellows Home. This has been misunderstood and misinterpreted by some in the Order. Some have thought by that act that the Grand Lodge had a legal claim on the Home and that the Grand Lodge was under obligations to maintain the Home and to see that the Home has a magnificent record. Many suggestions have come in to this office. We know that the act above referred to has not changed the legal title or ownership of the Home neither has the responsibility for maintenance been shifted from the former place to the Grand Lodge.

In the first place I desire to say that the title is now where it has been for these years since the purchase of the property, in the Rebekah State Assembly, and also the responsibility for maintaining the Home is in the same place. The request from the Rebekah State Assembly to the Grand Lodge that the Grand Lodge should select two brothers to be on the Home Board was complied with, and it was an act of courtesy on the part of the Grand Lodge, but it did not in any way change either feature above mentioned.

In the second place the selection made by the Grand Lodge was ideal. Brothers Allaman and Saunders are to my mind practically fitted for this great task. One of the two is a physician of state reputation and acknowledged skill and the other is one of our live wide-awake business men who understands when he faces great problems. It is with great pleasure that I have seen this work intrusted to these two capable men. As for their selection by the Grand Lodge it showed the wisdom of that great body. They could have been selected by the Rebekah Assembly as well, as both are members of that body.

The fact that the Grand Lodge has donated for the maintaining of the Home has not taken a vestage of power or right from the Assembly. The Grand Lodge has been most generous and it is with pride that we see our record on this line. It was the purpose of the Grand Master at the beginning of the year to visit this Home and attend the Board Meetings and upon invitation to do so he had tried to plan his work for that purpose, but he was not able to do so. Later in the year he was not disposed to do so for there were two brothers who were selected to represent the Grand Lodge on that Board who had full power while the Grand Master did not have any vote or voice in the deliberations save advisory, and it seemed to him that it would not be right for him to squander the Grand Lodge money or any money in attendance upon the Board Meeting when no practical benefit could have been gained thereby. It has been the aim of the present Grand Master to see that every possible encouragement was given those on the Home Board to make a perfect year's record. Whenever the call has come for help it has been responded to in what we considered to be the only legal way. Beyond that we could not go. It was with great pleasure that we granted the Appeal for Aid for the Home and it is with gratitude to God that so gracious and liberal response is now recorded for more than was asked for was joyfully given.

I have some recommendations to make in matters pertaining to the Home. There is not a clear understanding as to the relation *The Home* holds to the several branches of Odd Fellowship. This has created no little dispute and dissatisfaction. Therefore, first, I recommend that a clear distinct line be drawn as to the relation this

institution shall hold to the various branches of our Order. There should be no uncertainty whatsoever. There will never be a settling of this unrest till this is done. Let it be done this year. Either let the Rebekah State Assembly have full sway and be responsible for the maintenance of the Home, when donations are made let same be made to the Assembly for the Home and when an Appeal is desired let it come from the Assembly. Much as it is now. Or if there is to be a change of title or ownership and responsibility for maintenance let that be clearly set forth. Then, second, I recommend that the Grand Master be released from all responsibility or semblance of responsibility in reference to the Home, having not even an advisory relation to the Board, or if title should be changed then give him equal right and voice and power with other members of the Board. This will give him a relationship that will most certainly remove all misunderstanding and put him where he may protect himself and his administration.

Let me say we should maintain one of the best Homes in the Order and it can be done when the matter is clearly, carefully and conclusively settled and harmony established among the various members of the various branches as to this matter.

In conclusion I desire to commend the loyalty and fidelity of our representatives on the Board. They have done good work and deserve this commendation. They have had both the Order at large, the Grand Lodge and the Home at heart and they have tried to bring to you this year an institution far in advance of what it was a year ago.

EARTH'S FAREWELLS.

How the year has rung with Earth's Farewells! These twelve months have not been without their sadness. We have not had all sunshine. The clouds have hidden quite often the smile of the Sun and we have been in the gloom. The shadows have closed in upon some of us as the mountains at the gathering of the darkness when the Sun is sinking in the West. The funeral dirge has been sung over more than one silent form and beside more than one new made grave. Lonely hearts have gone back to the home ever more to tread the path of life with the feeling that the sky is dark, the path uninviting and without any joy and gladsomeness. God bless these lonely brothers, sisters, sons and daughters. We cannot give them the comfort we would for it is beyond our ability and power. But what a comfort we have in the "Faith of Our Fathers." Gloomy would be our lives indeed if we did not have hope. The leaves may fall and be scattered on the ground but Spring will come and earth and Sky will vie with each other to bring back the leaves, the grass and the roses, so the Spring of Immortality will come and once more

man will enjoy the blessed fellowship of the sainted dead in realms where separation is unknown. This hope alone gives a beautiful coloring to the leaden sky of man's experiences of sorrow and separation. Blessed is the hope we have of reunited families on the shores of Eternity.

We are thankful to Almighty God that the ranks of the Grand Officers have not been invaded. The splendid company of Past Grand Masters has been likewise spared during the year. For this we are also thankful. Our Grand Encampment has not fared so well. One Past Grand Patriarch, S. H. Kelsey, has passed away and Senior Grand Warden A. C. Race was taken. What other ravages have been made we know not but we do know that He who sits on high will look after the widows and orphans and that through ministrations of mercy by human hands He will bless humanity and care for the needy. We pray God that He may spare all who are to come to this Grand Lodge session and assist in the great work of benevolence and charity. The Comimttee on Necrology will prepare suitable resolutions in memory of our beloved and honored dead.

THE WESTERN ODD FELLOW.

It has been the established law throughout human society that we cannot have an intelligent civilization or constituency without we have a reading public. The more people read the right kind of literature the greater the people. We must be a studious people if we are to lead the age in any way. No organization or institution whether political, partisan, sectarian, educational or fraternal can be the foremost without a well regulated and carefully edited publication. The facts and needs concerning the institution must be disseminated among its adherents and the happenings of the same must be the common inheritance of all its children. It is with great pleasure that I speak of the excellent publication the Kansas Odd Fellows have been having for these year passed. "The Western Odd Fellow" certainly has done much toward making our Order take her rightful place in the state and among kindred organizations in the world. This paper has voiced the opinions of the advanced thought of the Order, and, likewise has not been silent against the wrongs that have so often tried to undermine our fortifications. This paper has held its columns open for all legitimate discussions and has put in the lime-light both virtue and vice and thus enabled the Order to protect the former and advance it to its proper place and to oppose the latter and relegate it to the refuse heap where it has found its consuming fires. For these things I desire to give my commendation most heartily.

The Editor's ability to gather news and tell of the lodge happen-

ings is certainly marvelous. The grasp of the field of occupancy of the Order in the wide world is unparalleled. The summing up of legislation in both the Sovereign Grand Lodge and the Grand Lodge is most gratifying indeed. In short it is a paper deserving of the patronage of every Odd Fellow and I most heartily recommend it to both lodges and individuals. Take it, brothers, and read it. For here you will find out both as to the workings of the Order in your own state and also throughout the whole world. You will never know what is happening in Odd Fellowship unless you keep posted as to the Order in its general and local bearing. "The Western Odd Fellow" is your Kansas paper and no other publication will give you what you need in the right proportions and so well as this one.

THE GRAND OFFICERS.

It is with great pleasure that I record the excellent spirit of harmony between the Grand Officers. They have labored in perfect cooperation in advancing Odd Fellowship throughout the state. In fact much greater fellowship has existed between these officers than was hitherto imagined. In all counsel in reference to Grand Lodge matters there has been perfect unanimity. We have been brothers indeed.

The very best feeling has existed between the various branches of this great Order. I desire to express my thanks to the various Grand Officers of the Grand Encampment and the Rebekah State Assembly as well as of the Grand Lodge for their courteous and kindly treatment. The counsel I have received from these has been very helpful and encouraging. These friends have been filled with the true spirit of fraternalism.

No one deserves more gratitude than our own genial Grand Secretary, Will J. Russell, for his unselfish efforts in making the work of the Grand Master less arduous and speedy of dispatch. He has ever been ready not only with counsel and advice but he has also assisted in many ways. In my own way I desire to commend him to you as a splendid brother in an important place which he is filling in an excellent way. I can wish for nothing better for my successors than that this same good fellowship and helpfulness shall continue through the years to come.

IN CONCLUSION.

The year is almost passed. What has been written on the pages of these months has been written. It cannot be changed. While the year has been a very busy one for me it has been one of the most inspiring years of my life. Tasks, though heavy, have been

unusually pleasant. I would be untrue to myself to say all of the tasks have been pleasant for I have been compelled to do somethings officially that I would rather have left for other hands. I have been forced to decide against some of my friends but the law of the Order must be obeyed.

Before closing this, my report, permit me to again express my appreciation and deep gratitude to the members of the Order for the honor they have given me in placing me in this very desirable office. Let me hope that my official acts will be considered by you with great charity and that they will meet your unlimited approval.

Hoping to meet many of you at the session of our Grand Lodge at Salina and believing that we will have a harmonious and profitable session, I submit for your inspection and approval the foregoing annual report in Friendship, Love and Truth.

Yours Fraternally,

B. M. Powell

Grand Master.

Grand Secretary's Report.

TOPEKA, KANSAS, September 1, 1908.

To the Grand Lodge of Kansas, I. O. O. F.:

GREETING:—In compliance with the provisions of the Constitution of this Grand Body I herewith submit my second annual report for your consideration.

Considering the financial flurry of last winter and spring, we may feel justly proud of the record made during the past year; while our gain in membership is not quite as large as the year previous, it was considerably better than I expected and our gain financially exceeds last year.

CONDITION OF THE ORDER.

Number of working lodges August 31, 1907		535
Number instituted during the year		13
Total		548
Consolidations during the year	3	
Surrendered Charter	1	4
Number of working lodges August 31, 1908		544

MEMBERSHIP.

Total membership June 30, 1907		40,006
Initiated during the year	4,228	
Admitted by card	1,316	
Reinstated	371	5,915
Total		45,921

DEDUCT-

Withdrawn by card,	1,111	
Dropped for non-payment of dues	1,591	
Deaths	358	
Expulsions	33	
Errors	272	3,365
Total membership June 30, 1908		42,556
Net gain for the year		2,550

RELIEF.

Number of brothers relieved	3,316
Number of widowed families relieved	209
Number of brothers buried	358
Number of weeks for which sick benefits were paid	20,280

FINANCIAL.

Cash receipts during the year	$383,160 35

DISBURSEMENTS.

Paid for the relief of brothers	64,446 47
Paid for the relief of widowed families	2,104 21
Paid for the relief of orphans	305 78
Paid for nurse hire	9,048 59
Paid for burying the dead	16,315 83
Paid for special relief	7,725 99
Total amount paid for relief	$99,946 87
Amount paid for current expenses	$182,631 66
Amount paid for per capita tax	15,033 22
Amount paid Trustees for investments	81,965 16
Total disbursements	$379,576 89

RESOURCES OF SUBORDINATE LODGES.

Cash in general fund	$183,439 97
Cash in the hands of the Trustees	33,702 63
Investments	1,257,987 37
Total assets June 30, 1908	$1,475,129 97

FINANCES OF THE GRAND LODGE

At the close of business August 31, 1908.

Supplies on hand (inventory)	$2,025 83
Furniture and fixtures	810 00
Real estate (Topeka)	600 00
Real estate (Oberlin)	500 00
Total	$3,935 83

CASH ACCOUNT.

The Receipts of the Grand Lodge for the year ending August 31, 1908, were as follows:

From sale of supplies	$3,940 35
From per capita tax	16,586 60
From sale of defunct cards	69 00
Total	$20,595 95
Paid Grand Treasurer	20,595 95

Disbursements of the Grand Lodge for the year ending August 31, 1908, were as follows:

WARRANTS ISSUED FROM SEPT. 1, 1907, TO AUG. 31, 1908

No.	Date 1907	Payee	For what	Amount
743	Sept. 3,	Hall Stationery Co.,	stationery	$1 00
744	3,	M. L. Zercher Co.,	stationery	90
745	3,	United States Express Co.,	expressage	2 48
746	3,	Merchants Transfer Co.,	drayage	25
747	3,	Pacific Express Co.,	expressage	3 12
748	5,	Wells Fargo Express Co.,	expressage	1 82
749	10,	The Topeka Edison Co.,	light	75
750	11,	Walter Puckey,	mileage and per diem, Fin. Com	9 70
751	11,	Henry J. Aten,	mileage and per diem, Fin. Com	9 60
752	13,	John B. Goodwin, Grand Secretary,	supplies	450 00
753	27,	Topeka Stamp Co.,	Representatives' badges	10 00
754	28,	Will J. Russell, Grand Sec'y,	postage	25 00
755	30,	A. W. Hershberger, G. M.,	salary for Sept	83 34
756	30,	H. C. Stevens, Gr. Treas.,	salary for Sept	16 68
757	30,	Will J. Russell, Gr. Sec'y,	salary for Sept	150 00

No.	Date	Payee	For what	Amount
758	Oct. 3,	Merchants Transfer Co.,	freight and drayage	5 79
759	3,	Stevens and Stevens,	printing	16 75
760	3,	Pacific Express Co.,	expressage	5 17
761		Not issued.		
762	3,	United States Ex. Co.,	expressage.	91
763	4,	Topeka Ind. Telephone Co.,	rent of phone	9 00
764	4,	Sam Radges,	office rent	90 00
765	5,	Topeka Edison Co.,	light	75
766	12,	C. N. Baker,	tabulating election returns	20 00
767	14,	A. W. Hershberger, G. M.,	salary and expenses	50 37
768	16,	John B. Goodwin, Gr. Sec ,	Honorable Veteran Jewels	180 00
769	18,	J. W. Wilkerson,	blank charters	50 00
770	19,	Topeka Stamp Co.,	Representatives' badges	7 67
771	23,	Dr. G. W. Allaman,	mileage and per diem Home Board	10 41
772	23,	O. F. Olmstead,	office repairs	9 00
773	24,	B. M. Powell, G. M.,	postage, printing, etc	33 95
774	31,	Merchants Transfer Co.,	freight and drayage	2 29
775	31,	Mrs. M. E. Mays, Sec'y,	donation to I. O. O. F. Home	2000 00
776	31,	H. C. Stevens, Grand Treas.,	salary for Oct	16 66
777	31,	H. C. Stevens, Gr. Treas.,	mileage and per diem G. L.	6368 50
778	31,	B M. Powell, G. M.,	salary for October	41 66
779	31,	Will J. Russell, Grand Sec'y,	salary for Oct	150 00
780	Nov. 1,	M. L. Zercher Co,	stationery	7 95
781		Not issued		
782	4,	J. C. Darling Co.,	seals	9 00
783	4,	Topeka Paper Co.,	wrapping paper	90
784	5,	Pacific Express Co.,	expressage	2 83
785	5,	United States Express Co.,	expressage	1 18
786	5,	Wells Fargo Express Co ,	expressage	7 80
787	5,	Mail & Breeze,	cut for Journal	8 50
788	5,	The Topeka Edison Co.,	light and globes	1 86
789	6,	M. C. McCormick,	office repairs	5 83
790	7,	Great Western Ptg. Co.,	printing for Grand Master	32 25
791	9,	A. D. Bauer, Co.,	printing	3 50
792	13,	John B. Goodwin, Grand Secretary,	supplies	63 00
793	13,	Stevens & Stevens,	printing	71 50
794	14,	Mrs. M. E. Mays, Sec'y.,	charter fees returned	28 00
795	22,	Wilson & Neiswanger,	bonds for Grand Officers	50 00
796	Dec. 2,	M. L. Zercher Co ,	stationery	40
797	2,	B. P. Waggener,	Home suit expenses	52 75
798	2,	B. M. Powell, G. M.,	salary for Nov	83 33
799	2,	H. C. Stevens, Grand Treas.,	salary for Nov	16 68
800	2,	Will J. Russell, Grand Sec'y.,	salary for Nov	150 00
801	2,	United States Express Co.,	expressage	1 75
802	3,	Pacific Express Co.,	expressage	5 10
803	3,	J. C. Darling Co.,	seals	4 50
804	4,	Wells Fargo Expres Co.	expressage	3 67
805	6,	Will J. Russell, Grand Sec'y.,	postage	50 00
806	10,	Topeka Edison Co.,	light	1 50
807	10,	Dr. G. W. Allaman,	mileage and p d. Home board	10 36
808	11,	A. D. Bauer Co.,	printing	31 25
809	16,	A. D. Bauer Co.,	stationery	6 50
810	16,	Samuel Feldner,	repairs on Minor property	3 50
811	20,	Mrs. M. E. Mays, Sec'y.,	donations to I. O. O. F. Home	1000 00
812	20,	B. M. Powell, G. M.,	postage	20 76
813	21,	Stevens & Stevens,	printing G. L. Journal	629 75
814	24,	John B Goodwin, Gr. Sec'y.,	Veteran jewels, supplies	370 00
815	30,	Western Printing Co.,	printing for G. M.	5 00
816	30,	Independent Telephone Co.,	rent of phone	9 00
817	31,	B. M. Powell, G. M.,	salary for Dec	83 33
818	31.	H. C. Stevens, Grand Treas.,	salary for Dec	16 66
819	31, 1908	Will J. Bussell, Grand Sec'y.,	salary for Dec	150 00
820	Jan. 2,	United States Express Co.,	expressage	20 04
821	3,	James D. Sullivan,	portrait of Bro Hershberger	5 00
822	3,	M. L. Zercher Co.,	stationery	6 74
823	3,	Topeka Edison Co.,	light	1 50
824	4,	Sam Radges,	office rent	90 00
825	4,	Pacific Express Co.,	expressage	42 08
826	7,	Merchants Transfer Co.,	freight and drayage	15 45
827	7,	Crane & o.,	mailing tubes	2 50
828	7,	Stevens & Stevens,	stationery	9 00
829	7,	Wells Fargo Express Co.,	expressage	36 11
830	9,	John B. Goodwin, Gr. Sec'y.,	supplies	30 00

No.	Date	Payee	For what	Amount
831	20,	Will J. Russell, Gr. Sec'y.,	postage	60 00
832	23,	John B. Goodwin, Gr. Sec'y.,	supplies	27 00
833	31,	Will J. Russell, Gr Sec'y.,	salary for Jan	150 00
834	31,	H. C. Stevens, Gr. Treas.,	salary for Jan	16 66
835	31,	B. M. Powell, Gr. Master,	salary for Jan	83 33
836	Feb. 3,	M. L. Zercher Co.,	stationery	7 67
837	3,	Hall Stationery Co.,	stationery	3 67
838	4,	Topeka Paper Co.,	wrapping paper	3 02
839	4,	United States Express Co.,	expressage	8 92
840	4,	Pacific Express Co.,	expressage	32 15
841	5,	Wells Fargo Express Co.,	expressage	28 57
842	7,	Frank Doster,	Home suit case	1 80
843	7,	Merchants Transfer Co.,	drayage	1 09
844	10,	Topeka Edison Co ,	light	1 50
845	10,	Stevens & Stevens	printing	55 50
846	10,	E. A. Mitchell,	exchange on type writer	43 59
847	12,	A. D. Bauer Co.,	printing Roster	9 00
848	17,	B. M. Bonebrake,	carbon paper	2 00
849	25,	John B. Goodwin, Gr. Sec'y.,	supplies	100 00
850	28,	Mrs. M. E. Mays, Sec'y.,	donation to I. O. O. F. Home	1000 00
851	28,	Dr. G. W. Allaman,	mileage and p. d. Home board	7 36
852	29,	Will J Russell, Gr. Sec'y.,	salary for Feb	150 00
853	29,	H. C. Stevens, Gr. Treas.,	salary for Feb	16 68
854	29,	B. M. Powell, Gr. Master,	salary for Feb	83 34
855	Mch. 1,	Topeka Edison Co.,	light	1 50
856	3,	Wells Fargo Express Co.,	expressage	4 45
857	4,	Pacific Express Co.,	expressage	4 91
858	4,	United States Express Co.,	expressage	6 75
859	4,	J. C. Darling Co.,	supplies	6 00
860	5,	Independent Telephone Co ,	toll charges	75
861	9,	Will J. Russell,, Gr. Sec'y.,	postage	25 00
862	9,	B. M. Powell, Gr. Master,	postage	20 29
863	16,	A. D. Bauer Co.,	printing	5 00
864	31,	B. M. Powell, Gr. Master,	salary for March	83 33
865	31,	H. C. Stevens, Gr. Treas.,	salary for March	16 66
866	31,	Independent Telephone Co.,	rent of phone	9 00
867	31,	Will J. Russell, Gr. Sec'y ,	salary for March	150 00
868	Apr. 1,	Stevens & Stevens,	printing	15 25
869	1,	J. C. Darling Co.,	seals	4 50
870	2,	Pacific Express Co.,	expressage	6 53
871	2,	United States Express Co.,	expressage	4 14
872	2,	Topeka Edison Co.,	light	1 50
873	4,	John B. Goodwin, Gr. Sec'y	supplies	360 00
874	5,	Merchants Transfer Co ,	drayage	50
875	5,	Sam Radges,	office rent	90 00
876	5,	Topeka Paper Co.,	wrapping twine	2 00
877	7,	Wells Fargo Express Co.,	expressage	2 94
878	11,	A. D. Bauer Co.,	printing	35 00
879	13,	Mrs. M. E. Mays, Sec'y.,	donation to I. O. O. F. Home	1000 00
880	13,	A. D. Bauer Co.,	printing	1 25
881	20,	Merchants Transfer Co.,	freight and drayage	47 92
882	20,	Will J. Russell, Gr. Sec'y.,	postage	25 00
883	30,	B. M. Powell, Gr. Master,	salary for April	83 33
884	30,	H. C. Stevens, Gr. Treas.,	salary for April	16 66
885	30,	Will J. Russell, Gr. Sec'y.,	salary for April	150 00
886	May 1,	Topeka Edison Co ,	light	75
887	1,	M. L.Zercher, Co.,	stationery	4 29
888	2,	Merchants Transfer Co.,	drayage	67
889	2,	Independent Telephone Co.,	toll charges	60
890	2,	Stevens & Stevens,	printing	50 00
891	2,	John B. Goodwin, Gr. Sec'y.,	Grand Lodge tax	150 00
892	4,	United States Express Co.,	expressage,	2 24
893	4,	Pacific Express Co.,	expressage	2 30
894	5,	Wells Fargo Express Co.,	expressage	1 38
895	5,	J. C. Darling Co.,	seals	3 50
896	6,	J. F. Petrik & Sons,	repairing altar	2 00
897	11,	A. D. Bauer Ptg. Co.,	envelopes	9 00
898	12,	Will J. Russell, Gr. Sec'y.,	postage	45 00
899	13,	James Howard,	janitor service	31 00
900	30,	B. M. Powell, Gr. Master,	salary for May	83 33
901	June 3,	H. C. Stevens, Gr. Treas.,	salary for May	16 66
902	3,	Will J. Russell, Gr. Sec'y.,	salary for May	150 00
903	4,	Wells Fargo Express Co.,	expressage	4 37
094	4,	United States Express Co.,		3 09

No.	Date	Payee	For what	Amount
905	4,	Pacific Express Co.,	express	11 00
906	9,	Topeka Edison Co.,	light	75
907	11,	J. C. Darling Co.,	seals	3 65
908	12,	Stevens & Stevens,	printing	11 50
909	19,	Home Show Ptg. Co.,	supplies, constitutions	251 60
910	19,	B. M. Powell, Gr. Master,	postage	20 00
911	19,	John B. Goodwin, Gr. Sec.y.,	Veteran jewels, supplies	590 00
912	20,	Merchants Transfer Co ,	freight and drayage	3 28
913	22,	M. C. McCormick,	office repairs	2 75
914	24,	C. A. Koelling, Chairman,	tabulating election returns	20 00
915	25,	Std. Adding Mch. Co.,	Exchange on Adding Mch	100 00
916	25,	Western Ptg. Co.,	Printing for Gr. Master	4 50
917	27,	John I. Saunders,	mileage and p. d. Home board	16 18
918	27,	Dr. G. W. Allaman,	mileage and p d Home board	10 36
919	27,	E. Horn Co.,	repairs for Minor property	1 40
920	30,	H. C. Stevens, Gr. Treas.,	salary for June	16 66
921	30,	B. M. Powell, Gr. Master,	salary for June	83 33
922	30,	Will J. Russell, Gr. Sec'y.,	salary forJune	150 00
923	July 1,	Topeka Stamp Co.,	seal	1 35
924	1,	Topeka Edison Co.,	light and globes	1 29
925	1,	M L. Zercher, Co.,	stationery	3 20
926	6,	Sam Radges,	office rent	90 00
927	8,	Wells Fargo Express Co.,	expressage	5 58
928	8.	Pacific Express Co.,	expressage	8 09
929	8,	Independent Telephone Co.,	rent of phone	9 20
930	9,	O. F. Olmstead,	work on Minor property	26 80.
931	9,	John B. Goodwin, Gr. Secretary,	Veteran jewels	30 00
932	9,	O. F. Olmstead,	painting and lettering altar	13 00
933	11,	A. D. Bauer Ptg. Co.,	stationery	3 00
934	16,	Stevens & Stevens,	printing	3 00
935	16,	Dr. G. W. Allaman,	mileage and p. d. Home board	5 04
936	17,	United States Express Co.,	expressage	8 13
937	27,	Topeka Tent & Awning Co.,	repairing awning	1 25
938	28,	Crane & Co.,	Home suit expense	21 00
939	28,	Will J. Russell, Gr. Sec'y.	postage	41 00
940	31,	H. C Stevens, Gr. Treas.,	salary for July	16 68
941	31,	B. M Powell, Gr. Master,	salary for July	83 34
942	31,	Will J. Russell, Gr. Sec'y.,	salary for July	150 00
943	Aug. 1,	Topeka Edison Co.,	light	75
944	1,	M L. Zercher Co.,	stationery	3 45
945	4,	Wells Fargo Express Co.,	expressage	6 89
946	4,	United States Ex. Co ,	Expressage	4 97
947	5,	Stevens & Stevens,	printing	63 00
948	5,	Pacific Express Co.,	expressage	9 18
949	6,	Topeka Stamp Co.,	seals	4 05
950	17,	James Howard,	janitor service	6 50
951	17,	B. M. Powell, Gr. Master,	salary for Aug.,	83 34
952	17,	Will J. Russell, Gr. Sec'y.,	postage and stencils	25 36
953	28,	H. C. Stevens, Gr. Treas.,	salary for Aug	16 66
954	28,	Will J. Russell, Gr. Sec'y.,	salary for Aug	150 00

Total am'ts of warrants drawn for year ending Aug. 31, '08 ..... $19,916 72

DISBURSEMENTS BY HEADINGS.

Mileage and per diem	$6,447 51
Salaries	3,000 00
Printing	1,054 90
Rent and light	411 95
Stationery	64 87
Freight and express	380 52
Sundry expenses	381 82
Donation to Rebekah I. O. O. F. Home	5,000 00
Veteran jewels	910 00
Postage	378 05
Home suit expenses	75 55
Supplies	1,633 55
Charter fees returned to Rebekah Assembly	28 00
Grand Lodge tax	150 00
Warrants from 743 to 954 inclusive	$19,916 72

SUPPLIES ON HAND.

The following supplies were on hand in this office September 1, 1908:

Items	On hand	Value
Books — Forms	5	$3 75
" Visitors register	466	233 00
" Cash books	164	213 20
" Kemper's Ledger with membership history blanks	12	24 00
" Keifer's Minute with officers' roll	6	13 50
" Keys to secret work	85	21 25
" Rituals	182	364 00
" Odes with music	2	1 00
" Combination Secretary's Record	105	157 50
" Hall's Register	15	21 00
" Officers' roll	104	17 68
" Treasurer's receipts to Financial Secretary	240	24 00
" Warrants on Treasurer	141	114 10
" Questions	369	36 90
" Busbee's Digest	48	144 00
" Official Certificates	346	207 60
" Subordinate Contsitutions with Digest	3318	168 20
" Bound Journals	203	203 09
" Anniversary Ceremonies	25	5 00
" Memorial Ceremonies	5	1 00
" Funeral Ceremonies	4	80
Blanks—Bonds for officers	1599	5 62
" Notices of arrears	6400	3 84
" Notices of arrears (final)	1575	94
" Petitions for membership	23910	29 18
" By-law forms	3573	16 94
Charts—Third Degree	5	10 00
Cards — Visiting	42	8 40
" Withdrawal	96	19 20
" Wife or widow	15	1 50
" Defunct (subordinate)	43	4 30
" Defunct (Rebekah)	21	2 10
Certificates—Dismissal	34	6 80
" Grand Lodge Dismissal	8	1 60
" Transfer	1267	25 34
Odes — Anniversary	300	9 00
" Funeral	95	2 85
" Subordinate	674	2 30
" Subordinate (set to music)	18	1 44
Total		$2,025 83

APPEALS FOR AID.

During the past year there have been four appeals for aid sent out from lodges and one sent out for the Rebekah I. O. O. F. Home.

In August, 1907, an appeal was sent out for Melvern Lodge No. 208, but on account of its having been sent out just before the Grand Lodge Session a full report of the receipts could not be published in the last Grand Lodge Journal, and you will find the report in this one.

Responses to the above appeal have been quite liberal, which demonstrates that the lodges are living up to the principles of our noble Order by relieving the distressed. A great many of the secretaries saying we contribute this amount and if

not enough is raised ask us for more, thus carrying out the lesson taught by the Good Samaritan, "Take this money and provide for him, and whatsoever thou spendest more I will repay thee."

REPORT OF AMOUNT RECEIVED FROM THE SEVERAL APPEALS.

Received from the appeal for aid sent out for Melvern Lodge No. 208:

Total Contributions	$784 52
Expense	9 52
Net Contributions	$775 00

The above amount was sent to W. O. Stephens, Secretary of Melvern Lodge No. 208, and I hold his receipt for same.

HALLOWELL LODGE NO. 205.

Total Contributions	$550 85
Expense	9 40
Net Contributions	$541 45

The above amount was sent to W. A. McKee, Secretary of Hallowell Lodge No. 205, and I hold his receipt for same.

WILLIS LODGE NO. 515.

Total Contributions	$545 60
Expense	9 40
Net Contributions	$536 20

The above amount was sent to Charles Baxter, Secretary of Willis Lodge No. 515, and I hold his receipt for same.

DOVER LODGE NO. 490.

Total Contributions	$769 00
Expenses	9 40
Net Contributions	$759 60

The above amount was sent to W. H. Berryman, Secretary of Dover Dodge No. 490, and I have his receipt for same. In addition to the above, several lodges sent their contributions direct to the lodge as follows: Winfield Lodge No. 101, $2.00, Auburn Lodge No. 556, $5.00, DeSoto Lodge, No. 580, $5.00.

FOWLER LODGE NO. 519.

This appeal was sent out for the relief of Brother Slaybaugh of Fowler Lodge, and it was thought by the Grand Master that $300 would be sufficient to meet the demands, accordingly I sent Grant Taylor, Secretary of Fowler Lodge No. 519, $300: shortly afterwards I received a letter from Brother Taylor returning $177.50 of this amount, stating that after paying the expenses of Brother Slaybaugh, this amount was left and they returned it so that it might be given to some other needy brother.

Total Contributions		$428 25
Expense	$9 40	
Amount used by Fowler Lodge	122 50	131 90
Balance in my hands		296 35

REBEKAH ODD FELLOWS' HOME.

The Appeal for Aid for the Rebekah Odd Fellows' Home of Kansas was sent out July 13, and up to August 31 there has been received from the lodges $1981.71, and from the Encampment $142.00.

Total amount received to Aug. 31	$2,123 71
Expense	$12 45
Am't. sent Mrs. Mays, Sec'y	2,111 26

The Encampments donating and the amounts received from each are as follows:

3	Shawnee	$5 00
6	Hesperian	5 00
9	Wyandotte	25 00
12	Jerusalem	5 00
15	Olathe	5 00
16	Mystic	2 50
19	Prairie Rose	5 00
22	Verdigris	10 00
25	Girard	5 00
27	Evergreen	10 00
29	Wichita	5 00
40	Queen City	5 00
47	Golden Belt	5 00
49	Chautauqua	5 00
57	Harper	2 00
82	Stafford	5 00
86	Horton	5 00
109	Pittsburg	2 50
114	Western Home	5 00
121	Smoky Hill	1 00
123	Cedar Vale	2 00
129	Kiowa	5 00
130	Neodesha	2 00
137	Meade	10 00
140	Oberlin	5 00
	Total	142 50

The amounts donated by the different lodges to the several Appeals for Aid are as follows:

No. and Name Lodge	No. 208	No. 205	No. 515	No. 490	No. 519	I.O.O.F. Home
1 Shawnee	$1 00	.....	$1 00	.....	$1 00	$5 00
2 Leavenworth	1 00	1 00	.....	1 00	1 00	3 00
3 Summunduwot	3 00	2 00	2 00	2 00	2 00	10 00
4 Lawrence	5 00	5 00	3 0	5 00	1 00	10 00
5 Friendship	2 00	2 00	3 00	2 00	1 00	15 00
6 White Cloud	5 00	2 50	.....	2 50	.....	.....
11 Paola	5 00	2 50	2 00	5 00	2 00	.....
14 Burlingame	5 00	5 00	2 00	.....	.....	2 00
15 Union	.....	.....	3 00	3 00	3 00	.....
16 Garnett	2 00	1 00	1 00	1 00	.....	2 00
17 Manhattan	2 00	2 00	.....	1 00	1 00	5 00
18 Halcyon	.....	.....	1 00	1 00	1 00	.....
19 Nemaha	2 00	2 00	1 00	.....	1 00	2 00
20 Magnolia	2 00	.....	2 00	2 00	.....	5 00
21 Iola	2 00	.....	.....	2 00	.....	25 00
22 Fort Scott	.....	1 00	.....	1 00	.....	.....
23 Gardner	3 00	2 00	.....	2 00	1 00	.....
25 Frontier	2 50	1 00	2 00	2 00	1 00	25 00
28 Salina	5 00	.....	2 00	2 00	1 00	5 00
29 Burlington	2 00	2 00	2 00	2 00	1 00	5 00
30 Humboldt	2 00	2 00	1 00	2 00	1 00	5 00
31 Baldwin City	5 00	2 00	.....	2 00	2 00	.....
32 Eagle	.....	.....	.....	2 00	.....	.....
33 Schiller	2 00	.....	1 00	2 00	1 00	5 00
34 Holton	5 00	5 00	2 00	.....	2 00	5 00
35 Samaritan	.....	.....	1 00	2 00	50	2 50

No. and Name Lodge	No. 208	No. 205	No. 515	No. 490	No. 519	I.O.O.F. Home
36 Oswego	1 00	2 00	1 00	1 00	1 00	10 00
37 Wildey	1 00	.....	.....	1 00	1 00	5 00
38 Troy City	2 00	2 00	1 00	2 00	.....	.....
39 Prairie	.....	1 00	1 00	2 00	1 00	1 00
40 Topeka	5 00	.....	1 00	1 00	1 00	10 00
41 Phoenix	2 00	.....	1 00	2 00	1 00	10 00
42 Eudora	2 00	.....	2 00	3 00	.....	20 00
43 Council Grove	.....	.....	3 00	5 00	1 00	.....
44 Erie	1 00	.....	1 00	1 00	1 00	2 00
45 Hope	2 00	2 00	1 00	4 00	1 00	5 00
46 Neosho Rapids	1 00	1 00	1 00	1 00	50	5 00
48 Chetopa	2 00	2 00	1 00	1 00	1 00	2 00
49 Grove	.....	1 00	.....	2 00	1 00	2 00
52 Eureka	3 00	5 00	2 00	5 00	2 00	10 00
53 Osage Mission	2 00	2 00	2 00	2 00	2 00	10 00
54 Arvonia	2 00	75	2 00	1 00	50	5 00
55 Girard	2 00	1 00	1 00	1 00	1 00	.....
57 Wilmington	1 00	.....	.....	2 00	.....	.....
58 Angola	50	1 00	.....	1 00	.....	2 00
59 Olathe	2 00	2 00	2 00	.....	2 00	10 00
60 Western Home	2 00	2 00	1 00	1 00	1 00	10 00
62 Mystic	2 00	1 00	1 00	2 00	1 00	5 00
64 Hector	.....	2 00	2 00	2 00	2 00	.....
65 Pleasanton	2 00	2 00	2 00	2 00	1 00	5 00
66 LaCygne	.....	.....	.....	.....	.....	5 00
67 Highland	2 00	1 00	1 00	1 00	1 00	5 00
69 Independence	.....	2 00	5 00	5 00	2 00	20 00
70 Pricilla	1 00	1 00	1 00	1 00	1 00	5 00
72 Neodesha	2 00	3 00	1 00	3 00	1 00	5 00
74 ElDorado	5 00	2 00	2 00	.....	2 00	25 00
75 Fredonia	2 00	2 00	.....	2 00	1 00	5 00
76 Washington	.....	1 00	2 00	.....	.....	.....
77 Elk Falls	1 00	1 00	1 00	2 00	1 00	5 00
78 William Penn	2 00	2 00	2 00	1 00	1 00	2 00
79 Eugene	1 00	1 00	1 00	2 00	1 00	.....
80 Wamego	1 00	2 00	1 00	2 00	1 00	10 00
81 Western Star	2 00	1 00	1 00	1 00	1 00	10 00
82 Osage City	5 00	1 00	1 00	1 00	1 00	25 00
83 Hiawatha	5 00	1 00	5 00	5 00	1 00	25 00
85 Otoe	2 00	2 00	1 00	.....	.....	10 00
86 Crescent	2 00	2 50	5 00	2 50	1 00	2 00
89 Mechanics	2 00	1 00	1 00	1 00	50	10 00
91 Silent Temple	2 00	3 00	3 00	2 00	1 00	5 00
92 Concordia	2 00	2 00	2 00	2 00	.....	10 00
93 Wichita	.....	.....	1 00	5 00	1 00	.....
94 Parsons	2 00	2 00	2 00	2 00	50	25 00
95 Valley	.....	2 00	2 00	2 00	1 00	2 00
96 Belleville	2 50	2 00	1 00	2 00	1 00	5 00
97 Minneapolis	2 00	.....	.....	2 00	1 00	.....
98 Robinson	2 50	1 00	2 00	2 50	50	5 00
99 Reno	5 00	5 00	2 00	5 00	2 00	10 00
100 Newton	1 00	2 00	2 00	1 00	.....	5 00
101 Winfield	2 00	2 00	2 00	.....	1 00	10 00
104 Marion	.....	.....	.....	3 00	2 50	5 00
106 Peru	3 00	.....	1 00	2 00	1 00	10 00
107 Cherokee	1 00	2 50	2 00	2 50	1 00	5 00
108 Pawnee	3 00	3 00	2 00	3 00	2 00	11 00
109 Ellsworth	2 00	1 00	2 00	1 00	1 00	5 00
110 Frankfort	.....	.....	5 00	2 00	1 00	3 00
111 Center	5 00	2 00	1 00	2 00	1 00	.....
112 ElPaso	2 00	1 00	1 00	1 00	1 00	1 00
113 Covenant	3 00	.....	.....	2 00	2 00	.....
114 South Haven	2 50	2 00	1 00	5 00	1 00	9 20
115 Clay	2 00	2 00	1 00	2 00	1 00	5 50
116 Jewel	3 00	1 00	1 00	1 00	1 00	5 00
117 Star	1 00	.....	.....	.....	.....	10 00
118 Nortonville	2 00	.....	2 00	.....	.....	20 00
119 Russell	2 00	2 00	1 00	2 00	1 00	10 00
121 Louisburg	.....	.....	.....	.....	1 00	.....
122 Rose	1 00	1 00	.....	.....	1 00	10 00
124 Philoxenia	1 00	1 00	1 00	1 00	1 00	.....
126 White Rock	5 00	5 00	.....	.....	2 00	5 00

No. and Name Lodge	No. 208	No. 205	No. 515	No. 490	No. 519	I.O.O.F. Home
127 Grand Valley	1 00	1 00	1 00	1 00	1 00	5 00
129 Larned	5 00	3 10	2 00	4 50	2 00	10 00
130 Beloit	1 00	2 00	2 00	2 00	1 00	10 00
131 Sterling	.....	2 00	1 00	2 00	1 00	5 00
132 Ohio	.....	.....	.....	.....	.....	3 00
133 Wellington	2 00	.....	2 00	....	1 25	5 00
134 Howard	1 00	1 00	1 00	2 00	.....	.....
136 Oxford	1 00	.....	.....	2 00	1 00	.....
137 Corona	1 00	.....	2 00	2 00	1 00	10 00
140 Enterprise	.....	2 00	.....	2 00	2 00	10 00
141 Sedan	2 00	2 00	1 00	2 00	1 00	5 00
142 Cherryvale	5 00	1 00	2 00	5 00	.....	10 00
143 Kerwin	2 00	1 00	1 00	2 00	1 00	5 00
144 King	.....	.....	.....	1 00	.....	.....
145 Clyde	.....	1 00	2 00	2 00	1 00	10 00
146 Ellis	2 00	2 00	1 00	2 00	.....	.....
147 Ida	3 00	1 00	1 00	2 00	1 00	5 00
148 Short Creek	1 00	1 00	1 00	.....	.....	.....
149 Delphos	2 00	1 00	1 00	2 00	1 00	2 00
150 Far West	1 00	1 50	2 00	2 00	1 00	5 00
151 Cedar Vale	2 00	.....	2 00	.....	.....	5 00
153 Vesta	1 00	1 00	1 00	2 00	1 00	2 45
154 Hamlin	1 00	.....	1 50	1 00	1 00	5 00
157 Norton	3 37	.....	1 00	2 00	1 00	.....
158 Oberlin	.....	.....	.....	.....	1 00	5 00
159 Spirit Springs	.....	.....	2 00	3 00	1 00	5 00
161 Charleston	2 00	1 00	.....	1 00	1 00	.....
163 Halstead	2 00	2 00	1 00	.....	1 00	4 00
164 Phillipsburg	.....	.....	1 00	.....	.....	5 00
165 Scandia	1 00	2 00	2 00	2 00	2 00	10 00
166 Custer	3 00	3 00	2 00	2 00	2 00	.....
168 Canton	1 00	1 00	1 00	2 00	1 00	5 00
169 Empire	2 00	1 00	1 00	1 00	1 00	5 00
171 Madison	1 00	1 00	1 50	1 00	1 00	10 00
172 Winchester	.....	.....	1 00	2 00	...	3 00
173 Woodson	1 00	2 00	2 00	2 00	1 00	5 00
174 Mulvane	2 00	2 00	.....	2 00	1 00	4 00
175 Stockton	2 75	1 00	.....	2 00	50	10 00
176 Caldwell	1 00	1 00	1 00	1 00	1 00	5 00
177 Sedgwick	1 00	.....	.....	50	50	2 00
178 Leona	2 00	2 00	2 00	2 00	1 00	.....
179 Pioneer	2 00	.....	.....	2 50	1 00	5 00
180 Scranton	1 00	2 00	2 00	2 00	1 00	.....
181 Clifton	2 00	2 00	1 00	2 00	1 00	5 00
183 Mineral	5 00	5 00	1 00	5 00	1 00	5 00
184 Havensville	1 00	1 00	1 00	1 00	.....	.....
186 Mankato	.....	.....	.....	.....	.....	5 00
188 Glasco	.....	1 00	2 00	.....	1 00	.....
189 Opolis	.....	1 00	1 00	1 00	1 00	3 00
190 Nickerson	1 00	3 00	2 00	3 00	1 00	10 00
191 Harper	2 00	.....	1 00	.....	1 00	5 00
193 McCune	.....	1 00	1 00	.....	.....	.....
194 Fidelity	1 00	1 00	1 00	1 00	1 00	5 00
195 Galena	2 00	.....	1 00	.....	1 00	5 00
196 Pittsburg City	.....	.....	1 00	1 00	1 00	2 00
198 Belle Plaine	.....	.....	.....	1 00	.....	.....
199 Kingman	2 00	.....	2 00	2 00	2 00	5 00
200 Eskridge	2 00	2 00	1 00	1 00	1 00	2 00
201 Reading	5 00	1 00	1 00	1 00	1 00	2 00
204 Republic City	2 00	1 00	.....	.....	1 00	.....
205 Hallowell	1 00	20 00	2 00	2 00	1 00	5 00
206 Walnut	5 00	.....	1 00	1 00	1 00	5 00
207 Toronto	2 00	1 00	2 00	2 00	1 00	.....
208 Melvern	.....	2 00	1 00	3 00	1 00	5 00
210 Salem	2 50	2 00	2 00	2 00	1 00	5 00
211 Mound Valley	.....	.....	.....	1 00	.....	.....
212 Victoria	1 00	.....	1 00	2 00	1 00	2 50
213 Oneida	.....	2 50	2 00	2 00	1 00	.....
214 Jackson	1 00	50	1 00	.....	.....	2 00
215 Moline	1 00	1 00	2 00	.....	.....	5 00
216 Randolph	2 00	1 00	1 00	3 00	1 00	10 00
217 McLouth	.....	1 00	1 00	1 00	1 00	2 00

No. and Name Lodge	No. 208	No 205	No. 515	No. 490	No. 519	I.O.O.F. Home
218 Stuart	5 00	2 00	.....	2 00	1 00	5 00
219 Prescott	2 00	1 00	1 00	1 00	1 00	2 00
220 Gueda	1 00	1 00	.....	1 00	1 00	5 00
221 Axtell	1 00	1 00	.....	1 00	.....	5 00
223 Valley Center	2 00	5 00	2 00	5 00	2 00	1 00
225 Wilson	2 00	2 00	2 00	2 50	1 00	0 00
226 Stanley	.....	1 00	1 00	2 00	1 00	00
227 Bourbon	.....	2 00	.....	.....	1 00	.....
230 Mount Hope	2 00	1 00	1 00	1 00	1 00	.....
231 Oak Hill	2 00	.....	.....	2 00	1 00	5 00
235 Baxter	6 50	1 00	.....	.....	1 00	3 50
236 Grenola	2 00	2 00	1 00	2 00	1 00	3 00
237 Anthony	2 00	5 00	1 00	2 50	1 00	.....
238 Burden	2 00	2 00	2 00	2 00	1 00	4 00
239 Cedarville	5 00	1 00	.....	1 00	1 00	5 00
241 Wauneta	1 00	1 00	1 00	1 00	.....	10 00
242 Longton	.....	.....	1 00	.....	.....	1 00
243 Milbrook	2 00	.....	2 00	.....	.....	.....
244 Atamont	2 00	1 00	1 00	2 00	1 00	2 00
245 Sequoyah	1 00	1 00	1 00	1 00	1 00	5 00
247 Veritas	1 00	1 00	1 00	1 00	1 00	10 00
248 Pratt	3 00	.....	2 00	.....	1 00	5 00
249 Bennington	2 00	2 00	1 00	1 00	.....	.....
250 Spartan	2 00	2 00	1 00	.....	1 00	5 00
251 Burrton	2 00	1 00	1 00	2 00	1 00	5 00
252 Salome	1 00	2 00	1 00	2 00	1 00	4 00
253 Conway	2 00	1 00	.....	.....	.....	.....
254 Cheney	2 00	2 00	2 00	5 00	2 00	5 00
255 Benton	1 00	.....	2 00	2 00	1 00	.....
257 Dexter	1 00	1 00	.....	1 00	1 00	.....
258 Attica	3 00	3 00	3 00	2 00	2 00	2 00
260 Ninnescah	2 00	2 00	.....	2 00	2 00	10 00
261 Colfax	.....	.....	1 00	1 00	1 00	2 00
262 Sun City	1 00	1 00	1 00	1 00	1 00	.....
263 Grantville	.....	.....	.....	.....	1 00	5 00
264 Ionia	5 00	2 00	1 00	3 00	1 00	.....
265 Clearwater	2 00	2 00	1 00	2 00	1 00	.....
266 Goddard	2 00	2 00	2 00	2 00	2 00	5 00
268 Milton	.....	.....	1 00	1 00	1 00	2 00
269 Midlothian	2 00	2 00	1 00	.....	.....	.....
270 Brookville	2 00	2 00	.....	2 00	2 00	.....
272 Argonia	.....	1 00	2 00	2 00	2 00	5 00
273 Sunlight	4 00	.....	1 00	4 00	1 00	.....
274 Penfield	5 00	.....	1 00	2 00	1 00	5 00
275 Beaumont	.....	1 00	1 00	1 00	1 00	5 00
276 Unity	.....	.....	1 00	1 00	1 00	.....
277 Greenleaf	.....	1 00	1 00	.....	.....	.....
278 Home	2 00	.....	1 00	2 00	1 00	2 00
281 Ogden	2 00	1 00	1 00	2 00	1 00	5 00
282 Layfield	1 00	2 00	1 00	2 00	1 00	5 00
283 White City	3 00	2 00	1 00	2 50	.....	.....
284 Lone Star	2 00	.....	1 00	1 00	.....	.....
285 Chosen Friends	.....	.....	2 00	3 00	1 00	5 00
286 Dighton	5 00	2 00	2 00	1 00	1 00	5 00
287 Lerado	1 00	1 00	1 00	2 00	1 00	10 00
288 Cimmarron	50	1 25	50	1 00	50	.....
289 Wetmore	2 00	2 00	2 00	2 00	1 00	10 00
290 Scott City	1 00	1 00	1 00	2 00	1 00	2 00
292 Milford	1 00	.....	.....	1 00	.....	10 00
293 Corbin	1 00	1 00	1 00	1 00	50	5 00
294 Norway	.....	.....	1 00	.....	1 00	4 00
295 Felix	2 00	2 00	1 00	2 00	1 00	4 31
296 Queen City	.....	1 25	3 00	5 00	2 00	5 00
297 Leoti	2 00	.....	.....	.....	.....	.....
298 Burr Oak	.....	.....	.....	2 00	2 00	5 00
299 Coolidge	2 50	1 50	1 00	2 00	1 00	2 00
300 Wallace	.....	.....	.....	2 50	1 00	.....
302 Williamsburg	.....	.....	.....	.....	.....	5 00
303 Syracuse	.....	.....	.....	.....	.....	5 00
304 Wakeeney	1 00	2 00	2 00	.....	1 00	5 00
305 Jetmore	.....	1 00	1 00	1 00	1 00	.....
306 Plainville	2 00	.....	2 00	2 50	.....	5 00

No. and Name Lodge	No. 208	No. 205	No. 515	No. 490	No. 519	I.O.O.F. Home
308 Arlington	1 00	1 00	1 00	1 00	.....	3 00
309 Tescott	.....	1 00	1 00	.....	1 00	.....
310 Clements	2 00	1 00	2 00	1 00	50	5 00
311 Iuka	.....	1 00	1 00	.....	.....	.....
312 Fontana	.....	1 00	1 00	2 00	1 00	.....
313 Bunker Hill	.....	.....	1 00	1 00	.....	2 00
314 Haven	5 00	2 50	1 00	.....	1 00	5 00
315 Kaw Valley	1 00	2 00	1 00	6 40	1 00	.....
316 Norwich	1 50	1 00	1 00	2 00	1 00	10 00
317 Horace	5 00	.....	1 00	1 00	.....	10 00
318 Anchor	.....	1 00	1 00	2 00	1 00	.....
319 Randall	2 00	.....	.....	2 00	1 00	5 00
320 Glen Elder	1 00	.....	1 00	1 00	1 00	2 00
321 Kanopolis	2 00	1 00	1 00	.....	1 00	.....
322 Morganville	2 00	1 00	1 00	.....	1 00	5 00
323 Caney	2 00	1 00	1 00	1 00	1 00	.....
325 Rising Star	3 00	.....	1 00	3 00	.....	.....
326 Greensburg	3 75	.....	1 00	.....	1 00	5 00
327 Geneseo	1 00	.....	1 00	.....	1 00	3 00
328 Goodland	2 00	2 00	.....	1 00	1 00	10 00
329 Downs	1 50	1 00	1 00	2 00	50	2 00
330 Turon	1 00	.....	1 00	1 00	1 00	2 00
331 Horton	5 00	2 00	5 00	5 00	1 00	5 00
332 Sylvia	3 00	2 00	2 00	1 00	1 00	.....
334 Woodsdale	.....	2 00	1 00	2 00	1 00	.....
335 Bluff City	2 00	2 00	2 00	2 00	1 00	5 00
336 Jamestown	1 00	1 00	.....	1 00	.....	5 00
337 Lucas	.....	1 00	1 00	1 00	1 00	5 00
338 Atwood	1 00	1 00	1 00	5 75	1 00	5 00
340 Noble	2 50	2 00	2 00	2 00	1 00	10 00
341 Lebanon	2 00	2 00	2 00	7 50	1 00	5 00
343 Havana	2 00	1 00	2 00	2 00	1 00	3 00
344 Oketo	50	50	1 00	1 00	50	2 00
345 West Side	5 00	.....	1 00	3 00	1 00	10 00
346 Riley	3 00	1 00	1 00	2 00	1 00	5 00
347 Almena	2 00	1 00	1 00	2 00	1 00	2 00
348 North Wichita	2 00	1 00	1 00	2 00	1 00	5 00
349 Osawatomie	2 00	1 00	1 00	2 00	1 00	5 00
350 Norcatur	2 00	1 00	1 00	2 00	1 00	.....
352 Canal City	1 00	1 00	1 00	1 00	1 00	5 00
353 LaCrosse	.....	.....	2 00	2 00	50	3 00
355 Lancaster	2 00	1 00	1 00	1 00	1 00	10 00
356 Ulysses	1 00	.....	1 00	1 00	1 00	5 00
357 Bonner	3 00	.....	2 00	3 00	2 00	5 00
358 Richmond	1 00	1 00	1 00	1 00	1 00	.....
360 Niles	5 00	2 00	1 00	5 00	1 00	.....
361 Mark Twain	5 00	5 00	1 00	1 00	.....	2 00
362 Kincaid	2 00	.....	1 00	1 00	50	2 00
363 Triple Link	2 00	.....	2 00	2 00	.....	.....
364 Gridley	2 00	1 00	1 00	2 00	1 00	2 00
365 Bethany	.....	1 00	.....	.....	.....	.....
366 Wayne	2 00	1 00	1 00	2 00	.....	.....
367 Silver Link	.....	1 00	.....	.....	.....	.....
368 Edna	.....	.....	.....	.....	.....	3 00
371 Cuba	2 00	1 00	1 00	1 00	1 00	.....
373 Hoisington	2 00	2 00	2 00	.....	.....	.....
374 Barnard	.....	1 00	1 00	.....	50	.....
375 Myrtle	5 00	2 00	1 00	2 00	1 00	10 00
376 McPherson	2 00	1 00	2 00	2 00	1 00	10 00
377 Goffs	2 00	1 00	1 00	1 00	1 00	2 50
378 Parker	.....	.....	.....	2 00	2 00	2 00
379 Inman	1 00	.....	1 00	.....	.....	.....
380 Holyrood	.....	.....	.....	.....	.....	2 00
381 Oliver	.....	2 00	1 00	2 00	.....	.....
383 Nashville	2 50	1 00	1 00	1 00	1 00	5 00
384 Esbon	.....	2 50	1 00	1 00	1 00	5 00
387 Columbus	2 00	2 00	.....	2 00	1 00	5 00
388 Kiowa	1 00	1 00	1 00	2 00	1 00	5 00
389 Bucklin	.....	.....	.....	2 00	2 00	5 00
390 Tonganoxie	1 00	1 00	1 00	1 00	1 00	5 00
393 Rescue	5 00	.....	1 00	2 00	1 00	20 00
394 Homewood	3 00	2 00	1 00	3 00	1 00	5 00

No.	and Name Lodge	No. 208	No. 205	No. 515	No. 490	No. 519	I.O.O.F. Home
395	Kansas	2 00	1 00	1 00	1 00	1 00	5 00
396	Admire	2 00	.....	1 00	5 00	.....	10 00
397	Scammon	2 00	.....	1 00	1 00	1 00	.....
399	Fairview	.....	.....	2 00	1 00	.....	.....
402	Industry	2 00	2 00	1 00	1 00	50	5 00
403	Winona	1 00	1 00	1 00	1 00	1 00	2 00
404	Utica	.....	2 00	2 00	2 00	1 00	5 00
406	Baileyville	2 00	1 00	.....	1 00	1 00	.....
407	Rose of Sharon	.....	.....	.....	1 00	50	2 00
408	Melrose	1 00	1 00	.....	.....	1 00	.....
409	Kensington	3 00	3 00	3 00	2 00	3 00	5 00
411	Sherwin	2 00	.....	1 00	2 00	.....	5 00
412	Central Kansas	5 00	5 00	2 00	5 00	2 00	.....
413	Lecompton	.....	.....	2 00	1 75	.....	.....
414	Elgin	2 00	2 00	1 00	1 00	1 00	.....
415	Hoxie	.....	.....	1 00	1 00	1 00	5 00
416	Isabel	2 00	2 00	.....	2 00	1 00	5 00
417	Mulberry	.....	1 00	.....	1 00	1 00	5 00
418	Coats	2 00	1 00	2 00	3 00	1 00	2 50
419	Protection	.....	1 00	1 00	2 00	1 00	.....
421	Oakley	1 00	1 00	1 00	2 00	.....	.....
422	Idana	2 00	1 00	1 00	.....	.....	.....
423	Pomona	2 00	2 00	1 00	2 00	1 00	3 00
424	Corning	2 00	1 00	1 00	2 00	1 00	5 00
425	Claflin	1 00	2 00	2 00	2 00	1 00	5 00
426	Ingalls	.....	1 00	1 00	1 00	1 00	10 00
427	Buffalo	1 00	.....	1 00	.....	1 00	10 00
428	Waldo	1 00	.....	50	50	.....	.....
429	Healy	.....	1 00	1 00	2 00	.....	.....
430	Bird City	1 00	.....	1 00	1 00	1 00	.....
431	Cunningham	2 00	1 00	.....	.....	.....	.....
432	Formosa	.....	.....	1 00	.....	1 00	.....
433	Matfield Green	.....	.....	.....	1 00	1 00	.....
434	Wilsey	.....	.....	1 00	5 00	.....	.....
435	Virgil	1 00	1 00	1 00	1 00	50	4 00
438	Niotaze	1 00	1 00	50	1 00	50	2 00
439	Lenora	5 00	2 00	.....	2 00	1 00	.....
441	Powhattan	1 00	1 00	1 00	1 00	1 00	.....
443	Centralia	.....	1 00	1 00	1 00	.....	10 00
444	Natoma	2 00	1 00	.....	1 00	1 00	2 00
445	Blue Rapids	1 00	1 50	1 00	1 00	1 00	.....
446	Bentley	1 50	1 00	1 00	1 00	1 00	5 00
447	Pretty Prairie	2 00	2 00	1 00	2 00	1 00	5 00
448	Prairie Center	1 00	1 00	1 00	2 00	1 00	5 00
449	Lansing	1 00	1 00	1 00	2 00	1 00	1 00
450	Williamstown	.....	2 00	1 00	2 00	.....	2 00
451	Edgerton	.....	.....	1 00	1 00	1 00	.....
454	Beagle	.....	.....	1 50	.....	1 00	.....
455	Asherville	2 00	1 00	1 00	.....	.....	.....
457	Hamilton	1 00	.....	1 00	1 00	1 00	5 00
458	Bartlett	2 50	1 00	1 00	1 00	1 00	10 00
459	Moran	1 00	1 00	.....	.....	1 00	.....
460	Lone Elm	1 00	1 00	1 00	1 00	50	3 00
461	Belmont	.....	.....	50	50	.....	50
462	Hiattville	1 00	.....	.....	3 00	.....	5 00
463	Altoona	5 00	2 00	1 00	1 00	50	.....
464	Kimball	1 00	1 00	.....	.....	50	3 00
465	Engelwood	1 00	1 00	1 00	.....	.....	.....
466	Lafontaine	2 00	.....	1 00	.....	1 00	2 00
467	Savonburg	.....	1 00	1 00	2 00	1 00	5 00
469	Franklin	5 00	1 00	1 00	1 00	1 00	.....
470	Colony	1 00	.....	.....	1 00	1 00	2 00
471	Bronson	2 00	1 50	1 00	2 00	1 00	10 00
472	Devon	1 00	1 00	.....	.....	.....	.....
473	Waverly	.....	1 00	1 00	1 00	1 00	5 00
474	Gove City	.....	.....	1 00	1 00	.....	2 00
475	Delavan	1 00	1 00	1 00	1 00	1 00	5 00
476	Crestline	2 00	.....	1 00	2 00	1 00	5 00
477	Inter State	1 00	1 00	1 00	1 00	1 00	2 00
478	Belvidere	2 50	.....	.....	2 00	.....	.....
479	Hoyt	.....	.....	.....	1 00	1 00	.....
480	Stillwell	1 00	1 00	1 00	1 00	1 00	5 00

No. and Name Lodge		No. 208	No. 205	No. 515	No. 490	No 519	I.O.O.F. Home
481	Englevale	2 00	1 00	1 00	1 00	1 00	5 00
482	Stark	2 00	.....	2 00	1 00	.....	5 00
483	Severy	.....	.....	.....	2 00	1 00	.....
484	Pride of the West	5 00	1 00	1 00	2 00	1 00	5 00
487	Furley	2 00	1 00	1 00	1 00	50	.....
488	Labette	1 00	.....	.....	1 00	1 00	.....
489	Farlington	.....	3 00	1 00	.....	1 00	.....
490	Dover	2 00	1 00	1 00	.....	1 00	5 00
491	Agra	.....	.....	2 00	2 50	.....	3 00
492	LaHarpe	2 0	.....	1 00	2 00	1 00	5 00
493	New Salem	2 00	.....	2 00	3 00	1 00	10 00
494	Lost Springs	.....	2 00	2 00	3 00	.....	.....
495	Wellsford	2 00	.....	.....	.....	.....	.....
496	Macksville	.....	.....	.....	3 00	1 00	.....
497	Hewins	.....	1 00	50	1 00	1 00	2 00
498	Minneola	1 00	.....	.....	.....	.....	.....
499	Jennings	2 00	2 00	2 00	3 00	1 00	2 00
500	Galesburg	1 00	1 00	1 00	2 00	1 00	5 00
501	Denison	1 00	1 00	1 00	2 00	1 00	5 00
502	Mahaska	1 00	1 00	1 00	2 00	1 00	.....
503	Partridge	1 00	1 00	1 00	2 00	1 00	5 00
504	Lewis	1 00	.....	.....	2 00	1 00	5 00
505	Broughton	2 00	1 0	1 00	2 00	1 00	.....
506	Quincy	3 00	.....	1 00	2 00	2 00	5 00
508	Udall	2 00	.....	.....	1 00	1 00	2 00
509	Morrowville	1 00	1 00	1 00	1 00	1 00	2 00
510	Bancroft	2 50	.....	1 00	.....	1 00	.....
511	Long Island	1 00	1 00	1 00	1 00	1 00	5 00
513	Haviland	2 00	1 00	1 00	2 00	1 00	.....
514	Tisdale	1 00	1 00	1 00	1 00	1 00	2 00
515	Willis	.....	.....	.....	1 00	1 00	.....
516	Throop	.....	2 00	1 00	1 00	1 00	.....
517	Tyro	.....	.....	1 00	.....	.....	5 00
518	Viola	.....	.....	1 00	1 00	1 00	5 00
519	Fowler	.....	1 00	1 00	2 00	.....	5 00
520	Galatia	.....	1 00	1 00	2 00	1 00	5 00
521	Lakin	2 00	.....	1 00	.....	1 00	.....
522	Edwardsville	3 00	.....	1 00	1 00	1 00	2 00
523	Meade	1 00	1 00	1 00	1 00	.....	2 00
524	Mayview	2 00	.....	1 00	3 00	1 00	5 00
525	Potwin	.....	.....	2 00	.....	.....	.....
526	Windom	.....	4 00	3 00	2 00	1 00	5 00
527	Hunter	1 00	.....	1 00	2 00	1 00	10 00
528	Haddam	1 00	.....	1 00	1 00	.....	.....
529	Rexford	2 00	.....	1 00	4 50	50	5 00
530	Reamsville	1 00	.....	1 00	2 50	1 00	2 50
531	Wagstaff	1 00	1 00	1 00	.....	1 00	.....
532	Ellinwood	1 00	1 00	1 00	2 00	1 00	8 00
534	Sharpe	1 00	1 00	1 00	1 00	1 00	5 00
535	Alta Vista	1 00	1 00	1 00	1 00	1 00	2 00
536	Paradise	2 00	1 00	1 00	2 00	1 00	5 00
537	Yale	1 00	1 00	1 00	3 00	1 00	10 00
538	Home City	1 00	1 00	1 00	1 00	1 00	5 00
539	St. John	1 00	1 00	1 00	1 00	1 00	.....
540	Bushton	2 00	.....	.....	.....	.....	.....
541	Gas	1 00	1 00	1 00	2 00	.....	.....
542	Hazelton	1 00	1 00	1 00	1 00	1 00	5 00
543	Irwin	2 00	2 00	1 00	.....	1 00	5 00
544	Castleton	1 00	1 00	1 00	1 00	50	3 00
545	Atlanta	5 00	.....	2 00	2 00	1 00	10 00
546	Lindsborg	2 00	2 00	1 00	2 00	1 00	5 00
548	Linn	2 00	1 00	1 00	2 00	1 00	.....
549	Beattie	2 00	1 00	2 00	2 00	1 00	5 00
550	Upland	1 00	1 00	2 00	2 00	1 0	10 00
551	Menlo	2 00	1 00	1 00	1 00	1 00	3 00
552	Skidmore	2 00	1 00	1 00	1 00	1 0	5 00
553	Longford	2 00	.....	2 00	2 00	1 00	2 00
555	Liberal	2 00	1 00	1 00	2 00	2 00	.....
556	Auburn	3 00	1 00	2 00	1 00	1 00	.....
557	Rose Hill	.....	.....	.....	.....	.....	2 00
559	Quindaro	1 00	2 00	1 00	1 00	1 00	5 00
560	Blue Mound	2 00	1 00	1 00	1 00	1 00	5 00

No. and Name Lodge		No. 208	No. 205	No. 515	No. 490	No 519	I O.O F. Home
561	Santa Fe	2 00	2 00	2 00	2 00	1 00	.....
562	Logan	1 00	.....	1 00	2 00	1 00	5 00
563	Woodston	.....	.....	.....	.....	.....	2 50
564	Chelsea	.....	2 00	1 00	2 00	1 00	3 00
565	Rosalia	2 00	1 00	1 00	2 00	1 00	2 00
566	Luray	2 00	1 00	1 00	1 00	1 00	.....
567	Hudson	2 00	2 00	3 00	2 00	1 00	2 00
568	Neal	1 00	.....	1 00	1 00	1 00	.....
569	Preston	1 00	.....	.....	.....	.....	.....
570	Kelly	1 00	1 00	1 00	2 00	1 00	5 00
571	Alden	1 00	1 00	.....	1 00	1 00	5 00
572	Belpre	1 00	2 00	1 00	2 00	1 00	5 00
574	Dentonia	.....	.....	.....	.....	.....	3 00
575	Rozel	1 00	1 00	1 00	1 00	50	5 00
576	Redfield	1 00	1 00	.....	.....	.....	.....
577	Sawyer	1 00	1 00	1 00	1 00	1 00	5 00
578	Frederick	50	50	50	1 00	1 00	.....
579	Athol	.....	1 00	1 00	1 00	1 00	.....
580	DeSoto	5 00	5 00	5 00	.....	.....	.....
581	Zenda	2 00	2 00	1 00	2 00	1 00	.....
582	Halls Summit	2 00	1 00	1 00	2 00	1 00	2 00
583	Betton	.....	.....	5 00	5 00	1 00	3 00
584	Ashon	1 00	1 00	.....	1 00	1 00	.....
585	Richfield	.....	.....	.....	1 00	1 00	.....
586	Dresden	2 00	.....	.....	2 00	1 00	2 00
587	Greenwich	3 00	3 00	3 00	3 00	1 00	5 00
589	Cedar Bluff	5 00	1 00	2 00	2 00	50	.....
590	Talmage	.....	1 00	.....	.....	.....	.....
591	Reece	1 00	1 00	1 00	3 00	1 00	5 00
592	Cassoday	5 15	2 00	.....	2 00	1 00	5 00
593	Kanorado	1 00	.....	1 00	1 00	1 00	1 00
594	Ozawkie	.....	1 00	1 00	2 00	50	2 00
595	Grinnell	1 00	1 00	1 00	1 00	1 00	2 00
596	Chapman	3 00	1 00	1 00	1 00	1 00	.....
597	Brewster	2 00	.....	2 00	.....	.....	.....
599	Edmonds	.....	.....	2 00	2 00	1 00	1 00
600	Codell	1 00	1 50	.....	1 00	50	2 00
601	Neilson	.....	.....	.....	1 00	1 00	3 15
602	Roxbury	1 00	.....	.....	1 00	1 00	3 00
603	Garland	.....	.....	3 10	3 10	50	5 00
604	Portis	1 00	2 00	2 00	.....	.....	2 00
605	Lenexa	1 00	1 00	1 00	1 00	1 00	5 00
606	Westphalia	.....	.....	1 00	2 00	1 00	.....
607	Linwood	.....	.....	.....	.....	2 00	2 00
608	Rantoul	.....	.....	.....	.....	1 00	4 00
609	Alfalfa	.....	.....	.....	.....	1 00	.....
610	Manchester	.....	.....	.....	.....	1 00	.....
611	Cambridge	.....	.....	.....	.....	1 00	4 75
612	Mound Ridge	.....	.....	.....	.....	1 50	5 00
613	Prairie View	.....	.....	.....	.....	50	.....
614	Penalosa	.....	.....	.....	.....	.....	3 10
615	Monument	.....	.....	.....	.....	.....	2 00
616	Mullinville	.....	.....	.....	.....	.....	7 05
6 7	Bigelow	.....	.....	.....	.....	.....	2 20
618	Dearing	.....	.....	.....	.....	.....	10 00

HONORABLE VETERAN JEWELS.

Under instructions from the Grand Lodge, Honorable Veteran Jewels were procured and sent to the following brothers, who, for more than fifty years, have been faithful members of our Order: John Martin, P. G. M. of Shawnee Lodge No. 1, Topeka; S. Hastings, Leavenworth Lodge No. 2, Leavenworth; J. B. Stumph, of Baldwin City Lodge No. 31, of Baldwin; Wm. M. Oaks, of Holton Lodge No. 34, of Holton; B. F. DeVore, of Inde-

pendence Lodge No. 69, Independence; and Jacob H. Smies, of Clay Lodge No. 115, Clay Center.

In additlon to the above, Honorable Veteran Jewels were procured and sent to the followlng brothers, they having sent in certificates showing continuous and faithful membershlp in the Order for fifty years: George A. Schreiner, of Summunduwot Lodge No. 3, Kansas City; Wm. H. Beck, of Corona Lodge No. 137, Dodge City; and M. Drumm, of Cedarvale Lodge No. 151, Cedarvale. Several other applications were received, but on account of irregularities could not be allowed.

VETERAN JEWELS.

At the last session of the Grand Lodge, the Grand Secretary was (by resolution of W. L. Brown, P. G. M., found on page 141 G. L. Journal, 1907) instructed to furnish Brother J. W. Laybourn, of Osage City Lodge No. 82, with a Veteran Jewel. Not knowing whether Brother Laybourn was entitled to a twenty-five or fifty-year Jewel, I wrote to Isaiah Jones, Secretary of Osage City Lodge, for a statement of his membership. Brother Jones informed me that Brother Laybourn had been dropped for N. P. D. in 1877, and had been re-instated in 1885. I examined the records of Osage Lodge, on file at this office, and found the statement of Brother Jones correct; consequently I did not think, under the law, that Brother Laybourn was entitled to a Jewel, and so informed him.

Certificate having been sent to this office showing the following brothers had held twenty-five years continuous membership in the Order, they were sent Veteran Jewels.

No. 1 M. C. McCormick
No. 2 A. Bacon
F. W. Merrill
G. Schroeder
No. 3 E. M. Hansell
Wm. Atkinson
N. W. Boucher
G. B. Baxter
H. B. Chandler
W. L. Johnson
W. B. Raymond
No. 5 Henry Elliston
No. 15 Frank Bacon
Louis Dewesse
Samuel Faust
Chas. Harris
No. 18 John McFarland
J. N. Smith
No. 20 C. T. Gentle
No. 21 Otto Kruger
S. R. Merchant
D. B. Smeltzer
E. Snively
No. 24 Lewis Manger
M. Seiler
No. 28 Joe Duncan
No. 33 G. W. Gruenhut
No. 34 W. H. Roby
Max Sarbach
No. 43 M. Reveal
Wm. Stenger
No. 52 W. H. Barrier
W. H. Evans
R. E. Huff
No. 54 E. O. Williams
No. 55 I. F. Conder
No. 59 J. M. Curtis

W. H. Cayler
Samuel Hahn
I. O. Pickering

No. 60 Geo. DeBeaumont

No. 65 Franklin Gray

No. 69 J. W. Coleman

No. 70 W. M. Adams
Alex Hines
F. R. Morrison
L. N. Rinehart

No. 74 J. M. McAnaly
J. C. Wickham

No. 80 W. F. Armussen
C. W. Bittman
J. A. Lackey

No. 82 Geo. Boatman
Wm. Davis

No. 89 John Howard

No. 91 J. S. Rovenstine

No. 92 J. F. Church
Thomas Hay

No. 93 A. J. Applegate

No. 94 J. A. Lovell
A. M. Sourbeer
J. F. Sholes

No. 95 C. B. Gillis

No. 97 J. N. Hoover
N. J. Hawley
Thos. Tibbitt
E. Wesley

No. 99 R. E. Emerson
John Meece
R. B. Shadduck
J. P. Thoobold
J. B. Tuttle
Dan Welshous

No. 100 R. A. Porter

No. 101 A. B. Arment

No. 104 I. P. McGlasson
R. F. Pyle

No. 108 Geo. H. Titcomb

No. 109 Geo. A. Hurst
E. Phillips

No. 113 E. R. McBride

No. 115 W. B. Evans

No. 117 Wm. Heckman
Carl Schmidt

No. 122 S. A. Jones
C. D. Kemper
W. H. Weiler

No. 130 M. Thomas

No. 131 W. H. Allen
C. H. Barnes
Geo. Orthoff
T. Stallings

No. 133 H. W. Andrews
S. Crane
Geo. B. Dean

No. 134 P. H. Baughman

No. 135 P. A. Ryan

No. 137 F. A. Strailman

No. 142 J. T. Caldwell

No. 143 W. H. Gray

No. 145 W. C. Buckles

No. 146 Henry C. Erb

No. 153 J. W. Fletcher

No. 154 J. W. Holcomb

No. 159 J. C. Evans

No. 160 M. C. Copple

No. 163 J. W. Piper
R. J. Pawnee

No. 166 M. Crippen
P. H. Campbell
Henry Endsley

No. 171 D. W. Butcher
S. F. Wicker

No. 172 Wm. R. Strange

No. 174 Alex Burgess
Chas. Hodgson
E. W. Phillips

No. 176 W. M. Stover

No. 180 John French
D. R. Griffith
Trehan James
John Nixon
W. R. Porter
Alexander Young

No. 183 H. Mullani
W. E. Overman
F. Seba

No. 189 E. B. Hoyt

No. 191 M. H. Glenn

No. 198 Jas. W. Henderson

No. 199 L. C. Almond
Geo. W. Day
T. M. Hutto
J. A. Kaufman

No. 204 J. C. Price

No. 205 John Callaham

	Chas. A. Gibbs
	Joseph Propst
No. 212	J. W. Crawford
	A. E. Smith
	A. E. VanArsdale
No. 214	F. M. Green
No. 226	S. L. Runner
No. 236	J. F. Deal
	J. W. McClellen
No. 248	Joseph Baker
No. 263	I. M. Liston
No. 269	J. W. Getz
No. 270	H. T. Bixler
	J. E. Vance
No. 331	J. F. Marak
No. 343	L. H. Vore
No. 352	Henry McIntyre
No. 374	F. F. Bracken
No. 376	S. A. Fleming
No. 416	Wm. R. Forsyth
No. 484	O. K. Wallace
No. 517	Richard Harding
No. 553	Chas T. Drum

REPORT TO THE SOVEREIGN GRAND LODGE.

Annual report of the Grand Lodge of Kansas, commencing January 1, 1907, and ending December 31, 1907.

Number of Lodges		540
Number of members last report	37,776	
Errors last report	66	
Initiated during the year	4,442	
Admitted by card	1,175	
Reinstated	395	
Total		43,852
From which deduct:		
Error in last report	131	
Withdrawn by card	1,033	
Dropped for non-payment of dues	1,496	
Expelled	37	
Deceased	342	
Total		3,039
Membership December 31, 1907		40,813
Number of brothers relieved		3,150
Number of widowed families relieved		146
Number of brothers buried		342
Amount paid for relief of brothers		$70,333 42
Amount paid for relief of widowed families		2,074 63
Amount for relief of orphans		679 86
Amount paid for burying the dead		15,513 03
Amount for special relief		7,320 92
Total relief		$95,921 86
Receipts for dues		$190,659 67
Receipts from admissions and degrees		56,936 60
Receipts from rents and invested funds		76,587 12
Receipts from all other sources		48,288 96
Total receipts		$372,472 35
Number of weeks' sickness for which benefits were paid		20,240
Amount paid for current expenses of subordinates for year		$187,538 93
Amount paid for expenses of G. L. for the year		14,349 89
Invested funds of subordinates		1,152,030 80

The Grand Lodge tax of $150 was duly forwarded to John B. Goodwin, Grand Secretary, and I have his receipt for same.

CHARTERS ISSUED.

Charters were issued to the following lodges: Nos. 593, 594, 595, 597, 598, 599, 600, 601, 602, 603. 604, 605 and 606.

Duplicate Charters were issued to lodges Nos. 255 and 452.

DELINQUENT LODGES.

At the close of the Grand Lodge year, Aug. 31, there were fourteen lodges that had not sent in thelr report or per capita tax; but I am glad to say that at the time of making this report that this number has been greatly reduced. Menlo Lodge sent in their per capita tax, but no report. The following lodges have neither sent in reports nor per capita tax: Narka Lodge No 386, Nucleus Lodge No. 398, Raymond Lodge No. 405, Cunningham Lodge No. 431. A large per cent. of the lodges are very prompt in sending ln their reports, while the remainder keep putting it off until the last minute and have to be written to several times before sending them in. I wish that the brothers could realize how much they retard the work of the Grand Secretary, I am sure they would try and be more prompt.

VOTE FOR GRAND LODGE OFFICERS.

FOR GRAND MASTER.

W. H. Kemper	2,694
J. J. Roll	1,355

DEPUTY GRAND MASTER.

C. M. Cole	3,858

GRAND WARDEN.

John E. Atkinson	1,073
C. A. Bishop	1,005
Paris Henderson	232
J. H. Hess	426
W. W. Jennings	289
T. P. Roney	954

GRAND SECRETARY.

Will J. Russell	3,971

GRAND TREASURER.

S. Stanley Learned	1,132
H. C. Stevens	2,888

GRAND REPRESENTATIVE.

A. W. Hershberger	3,957

SPECIAL MENTION.

During the past year several lodges in this jurisdiction have made great gains in membership. Williamsburg Lodge No. 302 with a membership of fourteen a year ago now has eighty; Home

Lodge No. 278 has more than doubled its membership during the year; Queen City Lodge No. 296 made a net gain of 112, and now has the distinction of being the largest lodge in the state; Betton Lodge No. 583 gained 102 members. This lodge is not yet three years old, and is making rapid strides towards first place.

The following is a list of the lodges making a gain of forty or more during the year:

Queen City Lodge No. 296, Wichita	112
Betton Lodge No. 583. Wichita	102
Williamsburg Lodge No. 302, Williamsburg	66
Chelsea Lodge No. 564, Kansas City	56
Canal City Lodge No. 352, Arkansas City	54
Topeka Lodge No. 40, Topeka	43
Fredonia Lodge No. 75, Fredonia	42
Home Lodge No. 278, Lyndon	42
West Side Lodge No. 345, Wichita	41

The following lodges have gained twenty and less than forty during the year:

Independence Lodge No. 69, Independence	39
Norcatur Lodge No. 350, Norcatur	29
Quindaro Lodge No. 559, Kansas City	29
Pride of the West Lodge No. 484, Kansas City	28
Kingman Lodge No. 199, Kingman	27
Tyro Kodge No. 517, Tyro	26
Manhattan Lodge No. 17, Manhattan	25
Wellington Lodge No. 133, Wellington	25
Wamego Lodge No. 80, Wamego	24
Wilsey Lodge No. 37, Coyville	22
Rosedale Lodge No. 477, Rosedale	22
Iola Lodge No. 21, Iola	21
Samaritan Lodge No 35, Fulton	21
Madison Lodge No. 171, Madison	21
Randolph Lodge No. 216, Randolph	21
Belpre Lodge No. 572, Belpre	21
Concordia Lodge No. 92, Concordia	20
Reno Lodge No. 99, Hutchinson	20
Parker Lodge No. 378, Parker	20

The following lodges have gained 10 and less than twenty members during the year:

Hoxie Lodge No. 415, Hoxie	19
Holton Lodge No. 34, Holton	18
Osborn Lodge No. 185, Osborn	18
McPherson Lodge No. 376, McPherson	18
Lebanon Lodge No. 341, Lebanon	18
Bronson Lodge No. 471, Bronson	18
Midlothian Lodge No. 269, Freeport	17
Milford Lodge No. 292, Milford	17
Hoyt Lodge No. 479, Hoyt	17
Ninnescah Lodge No. 260, Stafford	16
Mystic Lodge No. 62, Hartford	15
Hallowell Lodge No. 205, Hallowell	15
Oketo Lodge No. 344, Oketo	15
Ottawa Lodge No. 24, Ottawa	14
Silent Temple Lodge No. 91, New Albany	14
Star Lodge No. 117, Coffeyville	14
Pioneer Lodge No. 179, Medicine Lodge	14
Lenora Lodge No. 439, Lenora	14
Parsons Lodge No. 94, Parsons	13
Larned Lodge No. 129, Larned	13
Clyde Lodge No. 145, Clyde	13
Far West Lodge No. 150, Kinsley	13

Vesta Lodge No. 153, Smith Center	13
Melvern Lodge No. 208, Melvern	13
Baxter Lodge No. 235, Baxter Springs	13
Horace Lodge No. 317, Horace	13
Admire Lodge No. 396, Admire	13
Altoona Lodge No. 463, Altoona	13
Galesburg Lodge No. 500, Galesburg	13
Salina Lodge No. 28, Salina	12
Neodesha Lodge No. 72, Neodesha	12
Moline Lodge No. 215, Moline	12
Geneseo Lodge No. 327, Geneseo	12
Riley Lodge No. 146, Riley	12
Kansas Lodge No. 395, Ft. Scott	12
Bentley Lodge No. 446, Bentley	12
Frontier Lodge No. 25, Junction City	11
Mechanics Lodge No. 89, Leavenworth	11
Minneapolis Lodee No. 97, Minneapolis	11
Newton Lodge No. 100, Newton	11
Frankfort Lodge No. 110, Frankfort	11
Russell Lodge No. 119, Russell	11
Oberlin Lodge No. 158, Oberlin	11
Halstead Lodge No. 163, Halstead	11
Republic City Lodge, No. 204, Republic	11
Veritas Lodge No. 247, Argentine	11
Colby Lodge No. 273, Colby	11
Syracuse Lodge No. 303, Syracuse	11
Bethany Lodge No. 365, Arrington	11
Pomona Lodge No. 423, Pomona	11
Salome Lodge No. 252, Westmoreland	10
Buffalo Lodge No. 427, Buffalo	10
Bird City Lodge No. 430, Bird City	10

Forty lodges have neither gained nor lost during the year; one hundred and sixty-three lodges show a net loss of from one to twenty-six members.

CORRESPONDENCE.

One of the most pleasant features of this office, is correspondence with the brothers; and while the correspondence increases as the Order grows larger, I am cheered by the kind words of encouragement given me in the letters I receive. I try to be prompt in answering communications, and give such help as I can. I would be glad if more of the brothers would write to me, for that is the best way to keep in touch with each other.

VISITATIONS.

I have made few visits during the year, for the reason that my whole time is taken up with the duties of this office, but where I have had the privilege of visiting, I have had a good time.

SUGGESTIONS.

The Grand Secretary is in a position to know the needs of the Subordinate Lodges probably more than any other Grand Officer, and I realize every week that some provision should be made whereby some of our weak lodges could be visited and encouraged; the lodges who need the visitation of the Grand Officer most never has one for the reason that they are unable to pay

the expense of such a visit, and no appropriation is made by the Grand Lodge to cover it. I am of the opinion that something along the line as suggested or recommended by P. G. M. John I. Saunders (in his report to the Grand Lodge in 1906) would be a good thing and would prove a good investment.

NEW RITUALS.

I commenced to exchange the Rituals the first of June so as to enable the lodges to familiarize themselves with the new work, most of the lodges made the exchange at once, but a few have not yet done so.

Lodges generally like the new work, and I believe that after they become more acquainted with it interest in lodge work will increase.

WESTERN ODD FELLOW.

The "Western Odd Fellow" being the official paper of this Jurisdiction, it should receive the hearty co-operation of the entire membership.

The success or failure of this paper rests largely with the individual support given it, and in order to perpetuate and have it retain its present high standing among the other fraternal papers of our Order, we must encourage it with our subscriptions and contribute lodge news for its publications.

CONCLUSION.

It hardly seems possible that a year has passed since I made out my first report. The work, which at times has been arduous, has been pleasant. I feel that I have had the hearty co-operation and assistance of all the members, for which I am under great obligations.

To the secretaries of the lodges I am under obligations for their kind and courteous treatment at all times.

My relations with the Grand Master and other Grand Officers have been most pleasant, and we have labored together for the success of the Order.

The Order in this state has had a phenomenal growth, having more than doubled its membership in ten years, and during the last two years we have gained 5,556 members. This means more work for this office and greater responsibilities and possibly some mistakes.

For my shortcomings I ask your kind indulgence, and promise to work more earnestly for the Order which has so honored me by elevating me to this position, and I trust that I may so conduct the affairs of this office as to retain the good will of the brethren for several years.

Trusting that this session will be a pleasant and profitable one to all, and thanking the brothers one and all for honors conferred

I am Fraternally yours,

Wm J. Russell
Grand Secy

Grand Treasurer's Report.

To The Grand Lodge I. O. O. F. of Kansas:

I hereby submit my report of the receipts and disbursements of the Grand Lodge funds for the fiscal year ending August 31, 1908:

Sept. 1. 1907, to balance	$17,969 61	
Oct. 3, 1907, received from Grand Secretary	325 80	
Oct. 31, 1907, received from Grand Secretary	374 90	
Dec. 2, 1907, received from Grand Secretary	328 46	
Dec. 31, 1907, received from Grand Secretary	278 04	
Jan. 16, 1908, received from Grand Secretary	3,750 88	
Feb. 1, 1908, received from Grand Secretary	4,500 70	
March 2, 1908, received from Grand Secretary	652 52	
April 1, 1908, received from Grand Secretary	370 16	
May 2, 1908, received from Grand Secretary	312 09	
June 3, 1908, received from Grand Secretary	232 16	
June 30, 1908, received from Grand Secretary	348 27	
July 16, 1908, received from Grand Secretary	5,918 45	
Aug. 1, 1908, received from Grand Secretary	2,065 89	
Aug. 31, 1908, received from Grand Secretary	1,137 63	
Warrants paid (Nos. 740, 743 to 954)		$20,000 06
Balance Sept. 1, 1908		18,565 50
	$38,565 56	$38,565 56

For a detailed statement of the warrants paid, see the Grand Secretary's report.

Respectfully submitted,

H. C. Stevens

Grand Treasurer.

THE BANK OF TOPEKA, Topeka, Kansas, Sept. 3, 1908.

This is to certify that there was on deposit in the Bank of Topeka to the credit of H. C. Stevens, Grand Treasurer, at the close of business, August 31, 1908, the sum of Eighteen Thousand, Five Hundred Sixty-five Dollars and Fifty cents ($18,565.50.)

J. W. THURSTON, Cashier.

Subscribed and sworn to before me this 3d day of Sept. 1908.

[SEAL] W. R. BARRETT Notary Public.

My commission expires January 18, 1910.

Report of Finance Committee

TOPEKA, KANSAS, September 7, 1908.

To The Grand Lodge, I. O. O. F. of Kansas:

Your Committee on Finance herewith submit for your consideration the following report of its examination of the books and accounts of the Grand Secretary and Grand Treasurer for the fiscal year ending August 31, 1908:

RECEIVED BY GRAND SECRETARY.

Received from per capita tax	$16,586 65
Received from sale of supplies	3,940 30
Received from sale of defunct cards	69 00
Total receipts	$20,595 95

GRAND TREASURER DR.

Balance on hand September 1, 1907	$17,969 61
Received from the Grand Secretary	$20,565 95
Total	$38,565 56

GRAND TREASURER, CR.

Paid warrants Nos. 740, 743 to 954 inclusive	$20,000 06
Balance on hand August 31, 1908	18,565 50
Total	$38,565 56

We find that there is on deposit in the Grand Secretary's office an indemnifying bond from the bank in which the Grand Treasurer deposits the funds of the Grand Lodge, as provided for on page 104 of the Journal of 1905, which was approved by your committee.

Your committee has filed with the Grand Secretary a statement of the Bank of Topeka, which shows the balances on deposit to the credit of the Grand Treasurer on the first of each month of the year past:

October 1, 1907	$17,396 65
November 1, 1907	11,076 67
December 1, 1907	8,511 60
January 1, 1908	6,826 54
February 1, 1908	14,186 81
March 1, 1908	13,873 56
April 1, 1908	13,063 55
May 1, 1908	11,578 19
June 1, 1908	11,538 61
July 1, 1908	10,589 54
August 1, 1908	16,177 15
September 1, 1908	18,565 50

Fraternally submitted,

C. C. AUSHERMAN,
D. D. COLGLAZIER,
W. T. DUTTON,
Committee on Finance.

Rebekah I. O. O. F. Home Board's Report.

September 1, 1908.

To the Officers and Members of the Jurisdiction of Kansas:

BROTHERS:— We wish to submit the following abbreviated report at this time. Our complete itemized report is in the hands of the Secretary of the Assembly, and should be ready for distribution by the time you receive this. Everything at the Home has progressed nicely this year. August 1 Bro. Austin, the Superintendent, resigned, and Brother E. R. Piersol was employed. Our crops are good considering the wet season. We planted a large orchard, which is doing well; our corn is an average; the wheat was good; we have an abundance of good hay, garden sufficient for the needs of the Home. We sowed 22 acres of alfalfa this week and if it does well will have an abundance of pasture and hay land next year.

Two old brothers died during this year, one sister lost her mind and we were compelled to send her to the Insane Hospital, one other sister and one brother are mentally very weak and we fear will entirely lose their minds. Our school was a success, the children advanced rapidly in their studies. The appeal sent out recently to the lodges and the Rebekah Home Day produced more money than we asked for, for which we are truly grateful. We are out of debt. except $500 advanced more than one year ago by the Assembly, and have sufficient money to pay for coal for the coming year (which we have in) and support the Institution until the Grand Lodge, so we can start in at that time with a clean slate.

We have admitted during the year, three (3) brothers, three (3) sisters and seven (7) children. We have lost by death two (2) brothers, and three (3) brothers have voluntarily left the Home. One sister was removed as before stated, and one was taken away by a daughter. We now have in the Institution thirteen (13) brothers, seven (7) sisters, eight (8) boys, fifteen [15] girls, in all 43. We are now employing in the house, on the farm and in machinery rooms, nine people including the Superintendent, making a family of fifty-two. There are six or eight applications that have been acted upon. These will enter the Home probably before Grand Lodge.

Remember that this year we have built a boiler house, solid stone and brick arch, at a cost of about $1,100; done considerable other repairs and improvements; paid $1,000 to Rebekah Assembly Treasury that was borrowed; paid up all back debts, and go to the Grand Lodge out of debt.

We, as a Board, recommend the following to be passed by both the Grand Lodge and Assembly at this session, as we believe it to be for the best interest of Odd Fellowship in Kansas:

May peace and harmony, Friendship, Love and Truth guide us in all our acts relative to this Institution this fall.*

RECOMMENDATIONS.

1. That: A joint deed be made to the Grand Lodge and Assembly of all property now owned and used or hereafter acquired for Home purposes.

2. That: The Board of Trustees consist of three members from the Grand Lodge and three members from the Assembly to be elected as the several bodies see fit on the expiration of the terms of office of those now serving.

3. That: The per capita tax of each body be made sufficient each year so that 20 cents on each member, 10 cents in January and 10 cents in July, be set aside for the maintenance of the Home, to be drawn on and used by the Board as demands require.

4. That: The Board elect at their first meeting each year one member as President, one as Vice President, one as Secretary and one as Treasurer, to serve for the year, and that the Secretary be bonded in the sum of $5,000, and the Treasurer in the sum of $10,000, the same to be a surety bond and paid for out of the funds of the Home. That all moneys be kept in some bank selected by the Board and warrants drawn on order of Board be drawn by the Secretary and attested by the President of the Board.

5. That: Four members constitute a quorum, and a less number present at a meeting cannot vote money out of the Treasury

Fraternally submitted,

HATTIE V. FEIST, President.
ELMA B. DALTON, Secretary.
JENNIE M. WEHE.
CLARA RIGGS,
G. W. ALLAMAN,
JOHN I. SAUNDERS,
Home Board of Trustees.

Proposed Amendments to Subordinate Lodge Constitution.

G. W. Allaman of Friendship Lodge No. 5 offers the followlng amendment to the Subordinate Lodge constitution:

Resolved, that Sec. 22 be added to Art. XIV of the Subordinate constitution as follows:—

Section 22. No lodge shall be compelled to pay weekly sick benefits to a brother while in the Home, but it shall keep him in good standing on the books of the lodge; if, however, a brother pays his lodge dues and pays his board while in the Home, this section shall not apply. If the brother requires a nurse while in the Home, the lodge shall pay not more than one dollar and fifty cents per day for such nurse.

Will J. Russell of No. 3 offers the follwing amendment to the Subordinate Lodge constitution:

Resolved, that section 6 of Art. X be repealed and the following substituted:—

Section 6. A brother of the Order holding an unexpired withdrawal card, may be admitted to membership in a Subordinate lodge by sending in a petition and his card to a lodge at a regular meeting, which petition shall be in similar form and be disposed of in all respects as provided for in case of petition for membership by initiation. The petition and card must be accompanied by the fee for membership in such cases according to age, which shall be fixed by the by-laws of the lodge; provided that a lodge may adopt a by-law stipulating that no fee shall be charged for membership on card in date. And, provided further, that it shall require not less than three black balls to reject the applicant. If the applicant be rejected, the lodge has no right to mutilate his card by making any endorsement thereon.

Grand Master's Supplemental Report.

NEODESHA, KANSAS, October 9, 1908.

Officers and Brothers:—

I hereby submit to you a report of the business that has been transacted from this office since making out my Annual Report, and trust that all may receive your full approval.

REBEKAH LODGES INSTITUTED.

DEARING REBEKAH LODGE, No. 523:—This lodge was instituted at Dearing, Montgomery county, Kansas, on the 2d day of October, 1908, by T. C. Frazier, Special Deputy President, assisted by Sisters Sophie Lee, Clara E. Hicks, Martha A. Luken, Maud McCully, Nana V. Reddick, Lillie McLees, of Coffeyville Rebekah Lodge, No. 253, and about fifty brothers and sisters from other lodges, with 27 members.

LIBERAL REBEKAH LODGE, No. 522:—This lodge was instituted at Liberal Kansas, on September 23, by C. H. Ellis, P. G. M. as Deputy President, with 38 members.

BY-LAWS APPROVED.

Lodges Nos. 211, 247, 65, 619, 620.

DISPENSATIONS.

To Institute Subordinate Lodges. —No. 621, 622.

To Elect V. G. from the Floor.— No. 142.

To Elect N. G. from the Floor.—No. 53.

To Move Location of Lodge to Another in Same City.—No. 559.

To Confer the First, Second and Third Degrees the Same Night to No. 611.

DECISIONS.

No. 98.

Question. A brother was elected regularly to membership in the order, appeared for initiation. Two brothers insisted upon the brother furnishing a doctor's certificate, and a motion was made to that effect and carried. The By Laws do not have any

clause requiring a doctor's certificate. Can the lodge require a doctor's certificate from one and not from another candidate?

Answer. No. All must be treated alike.

No. 99.

Q. Have we a right to give a picnic for the good of the Order?

A. Yes; and it is an excellent thing to do.

Q. Can we make motions, appoint committees and hear reports of the same in open lodge hall concerning an I. O. O. F. picnic?

A. Yes.

Q. Can we appropriate money out of the General Fund for picnic purposes.

A. No.

No. 100.

Q. Can we receive moneys from a standing committee through the Secretary and Treasurer and put same in General Fund?

A. Yes, indeed; but when the money is in the General Fund it must be used as law requires.

Q. Can we receive such money and set it apart for a special fund?

A. Yes; and it can be set aside for any legitimate purpose such as suppers and picnics.

No. 101.

Q. Can a woman hold her membership in a Rebekah Lodge and hold the office of N. G. to which she has been elected, after she has deserted and left her husband and family without cause?

A. Yes, till she is regularly tried and expelled. No woman who has deserted her husband and children without cause has any right to be in the Order but she must be regularly tried and expelled before she is deprived of her membership and office.

No. 102.

Q. Can a Rebekah Lodge vote funds out of the treasury as a donation to a church?

A. No. See Busbee, paragraph 2515.

No. 103.

Statement: A brother in our lodge was taken sick and without notifying our lodge went to a hospital. We paid him his sick benefits but he thinks he should have nurse hire for the time he was in the hospital.

Q. Is it our duty to pay this nurse hire or is it legal?

A. No. You should not pay this nurse hire. When a brother takes himself to a hospital without notice to his lodge or their

consent he has removed himself from their obligation to him as far as nursing is concerned. He virtually says to them "I do not desire your services any longer, hence I am going where I can have better care than you can give." Nurse hire is not intended as an additional sick benefit, and when nurse hire was placed as a possibility, it was to care for those whose wives or kinfolks must have help and supplement their services, and not take the place of their services. When you place nurse hire on the same footing as Sick Benefits you have made it an additional sick benefit which is unconstitutional. There are times when the individual in the hospital does not need the care of attendants and to pay for nurse hire for such a time you have made the nurse hire not a hire but a benefit.

APPEALS.

H. H. Marvel vs. Niles Lodge No. 360.

This is a case where charges were preferred against Brother H. H. Marvel, for action unbecoming an Odd Fellow, being drunk and being an habitual drunkard, to which he pleads guilty. The Lodge expels him from membership. He appeals to the Grand Master on the ground that there are others fully as bad as himself, and that no charges have been preferred against them. This is no ground for appeal; therefore, the appeal is dismissed and the decision of the Lodge sustained.

Jere Baker vs, Caney Lodge No. 323.

This is a case in which the plaintiff appeals directly, as soon as he heard from the decision of the Lodge, to the Grand Master concerning sick benefits. He sent due notice to the Lodge through brothers, of his sickness, and he was reported; but members of the relief committee did not deem him sick enough to be put on the sick list. This state of things continued for months, and he sent in his bill for sick benefits and the bill was not allowed. He appeals to the Grand Master.

After much correspondence, the evidences in the case were secured. The Lodge insisted upon a visit from the Grand Master and claimed that there was no appeal before him. The Grand Master admitted the appeal. The Lodge refused to abide by his decision unless it was in their favor, but insisted upon a visit. The Grand Master visited the city on Tuesday, August 18, and, though it was not lodge night, what was considered and declared to be the bone and sinew of the lodge was present. After much discussion, the Grand Master asked each one what he thought the relative health of Mr. Baker was now at that meeting, and what it was during this period of nearly a year—during the time

of the declared sickness (he was treated for locomotor ataxia by an osteopath.) All save two declared that they believed that he was as well now as then, apparently the same. These two differed in that one said he was much better and the other that he was a little thinner. Then the Grand Master asked them to agree upon two or three disinterested and accredited physicians who were agreeable to both parties and have the brother examined and see whether he was really able to work or if he was sick, and make that the basis of decision. Two or three of the 14 or 16 present gave evidence that they were willing to do that. Then the Grand Master selected three local physicians, Dr. Bader, Dr. Blewett and Dr. Stevens—unknown to the Grand Master, but who were agreeable to both parties, and asked for certificates to be gotten from these before he rendered his decision. Two of the three gave a certificate, which they say "It is our opinion that he (Jere Baker) suffers now and has for a long time, from chronic Nephritis (Bright's Disease), that his nervous symptoms are due to chronic nephritis, and that he is not now, and has not been for a long time, able to do manual labor." Upon this evidence, therefore, I sustained the appeal of Jere Baker against Caney Lodge number 323, and ordered Caney Lodge to pay to Jere Baker 20 weeks sick benefits, and that this is all his claim up to May 11, 1908. In this decision eliminating every hour of possible dispute concerning any labor done. Notice has been duly received that Caney Lodge appeals from the decison of the Grand Master to the Grand Lodge. The papers are in the hands of the Chairman of the Grievance and Appeal Committee.

F. E. Jordon vs. Shawnee Lodge No. 1.

This is an appeal from the decision of Shawnee Lodge No. 1 in reference to sick benefits claimed to be due Brother F. E. Jordon. As the appeal is made directly to the Grand Lodge, the matter is sent to the Chairman of Grievance and Appeals, Bro. J. J. Roll.

A. C. T. Geiger vs. Oberlin Lodge No. 159.

This is an appeal from the action of Oberlin Lodge No. 159 in not receiving or accepting moneys tendered the Lodge by A. C. T. Geiger to put him in good standing, claiming that he was dropped irregularly from the roll of membership. This appeal is made to the Grand Lodge, hence, all matters are placed in the hands of J. J. Roll, chairman of the proper committee.

CONCLUSION.

I now am at the close of my year's work. It remains only to review the work and to pass our judgments upon the same. I shall miss the many greetings that have been mine for the last twelve months. The epistolary fellowship is not to be despised and certainly that has been an absorbing joy to me for the year. I am sure that I shall find more time to pursue my other duties and delve in lines denied me for a brief year.

Let me bespeak a most hearty co-operation for the incoming Grand Officers for the next twelve months and a hearty welcome wherever they be met. This is what gives the Order such a charm in the world.

I thank you for the great honor that has been mine for the past year and I now bring the trust to you again, I believe, as spotless as when you gave it into my keeping. I trust that the years will not find either your zeal or my enthusiasm lessened for this great Order and for the priceless virtues Odd Fellowship stands for.

I am, sincerely yours,

B. M. Powell

Grand Master.

Grand Secretary's Supplemental Report.

TOPEKA, KANSAS, October 9, 1908.

Officers and Representatives:—

I hereby submit a short supplemental report of the transactions of this office since making out my Annual Report, and a few things which I overlooked, which I trust will meet your approval.

On page 61 of the Grand Officers' Reports, under the head of "Condition of the Order," the first clause should read:

Number of working lodges August 31, 1907		535
Number instituted during the year		15
Total		550
Consolidations during the year	3	
Surrendered Charter	1	4
Number of working lodges August 31, 1908		546

TAX PROBLEM.

During the past year I have received numerous letters regarding this problem, and I trust that the Grand Lodge will take some definite action regarding it at this session so that the lodge will know what to do.

I understand that several kindred organizations have decided to fight the proposition and have entered suit to prevent the taxation of lodge property.

In my correspondence with the lodge I have stated that I felt that the Grand Lodge should and would do something in the matter.

During the Special Session of the State Legislature last winter, several of your Grand Officers, in conjunction with Grand Officers of other organizations, endeavored to get some legislation passed which would relieve the lodges of this burden, but as you all know, they were unsuccessful.

BONDING OF LODGE OFFICERS.

While the bonding of lodge officers may seem to some to be of no particular consequence, it is to my mind of vital importance and should have the careful consideration of each member.

I have the propositions from two reliable companies who agree to furnish a blanket bond covering all Grand and Subordinate lodge officers which I would suggest be referred to a special committee of five for consideration with the request they report at this session.

SAN FRANCISCO FIRE.

When the appeal for aid was sent out for the relief of those who suffered on account of the great earthquake in San Francisco in 1906, three of the lodges in this jurisdiction, namely, Kaw Valley Lodge No. 315 of Kansas City, Wichita Lodge No. 93 and Queen City Lodge No. 296 of Wichita sent their donations direct to the relief committee at San Francisco. It was found however that a sufficient amount had been received by said committee so as to enable them to return a pro rata of 25 per cent of the amount donated, so about the first of May I received a check for $20.75 which was pro rated to the above named lodges.

DONATIONS TO THE HOME.

Donations to the appeal sent out for the Home have been received since making out my previous report as follows:

White Cloud Lodge No. 6.
Bancroft Lodge No. 510.
Fort Scott Lodge No. 22.
Auburn Lodge No. 556.
Lone Star Lodge No. 284.
Emporia Encampment No. 17.
Woodsdale Lodge No. 334.
Cawker City Encampment No. 139

DELINQUENT LODGES.

I am pleased to announce that the Semi-Annual Report has been received from Menlo Lodge No. 551, and report and per capita tax from Cunningham Lodge No. 431; this leaves only three lodges who have not reported.

VETERAN JEWELS

At the recent session of the Sovereign Grand Lodge a resolution was adopted that after January 1st, 1909, Veteran Jewels will be supplied in one quality only and that quality be of eight or ten carat gold and that the price be at or near $10.00.

It has been the custom of the Kansas Grand Lodge to furnish Veteran Jewels to brothers of this Jurisdiction without cost, the jewels furnished being of the plated quality and costing only $3.50 each.

I have eighty of these jewels on hand and I would like to have an expression from this Grand Lodge as to what to do when this supply is exhausted.

SUPPLIES.

I would suggest that in as much as the cost of some of the supplies sold by the Grand Lodge has been greatly reduced that the Finance Committee prepare a new price list and that same be printed and sent to each lodge.

Fraternally submitted,

Will J. Russell
Grand Secy

Grand Representative's Report.

To the Grand Lodge I. O. O. F. of Kansas:

In submitting our report of the doings of the Sovereign Grand lodge we desire to be brief, 1st, because you haven't time to listen 2nd, because we haven't time to prepare an extensive report. The session was held in the El Jebel Temple in Denver, Colo., commencing Sept. 21st, and continuing five days. Denver the much advertised and boasted Queen City of the plains possesses probably the finest, most modern and best equipped Auditorium in the world, here the introductory exercises were held. Governor Buchtel and Mayor Speer both of whom were introduced as Odd Fellows and good fellows spoke in glowing terms of the turquoise skies and good things of Colorado, while Grand Sire Conway answered with appropriate remarks.

Legislation.

Probably the most important legislation passed by this session was the change in the Encampment Ritual. Past Grand Sire Pinkerton as Chairman of the committee who revised the Subordinate Ritual last year which was received almost unanimously by the Sovereign Grand Lodge was Chairman, of this committee and did the work. However the revision of the Encampment Ritual received much opposition, in fact the Kansas delegation did not vote for the new Ritual. While it may be better in some respects we think they have weakened rather than strengthened the work and therefore could not approve of the change, but as the majority rules the Ritual was adopted and the change will be made by January 1st, 1909, and all Rituals must be exchanged by March 1st of the same year. It has been arranged as in Subordinate Rituals that they be exchanged Ritual for Ritual up to the number of six (6) in each Subordinate Encampment.

A law was also passed whereby a member might take all Encampment degrees in an Encampment other than their own and become a full fledged member after signing the constitution of his own lodge. A committee was appointed to report at the next meeting on the revision of the Rebekah Ritual. The committee was instructed that no radical changes should be made, that is no changes in the lectures, charges and form of work, merely a revision of the ceremonies of installation and other ceremonies bringing them down to date and present customs, so we do not look for much change in the Rebekah Ritual. A resolution creating a sign and password for Rebekah

District meetings was defeated. A new memorial service for Rebekahs was adopted.

The proposition for a National Assembly of the Rebekahs was killed, in fact it does not look as though the Rebekahs will be successful in getting a National Assembly for some time to come.

The Sovereign Constitution was revised and adopted. The old question to change the name of the Sovereign Grand Lodge and its officers to "Sovereign" striking out "Grand" was again before the Body but was defeated. The question of the change Age Limit for Subordinate members from 21 to 18 was again before the Body and was again defeated, however we believe in this proposition. We believe it is right and the majority of the Sovereign Grand Lodge believe it is right, but not a large enough majority to have it carried, but it is probable that in a few years this will be passed by the Body, Many of the leading members are favorable to the proposition.

One of the foreign Jurisdictions "Australia" was represented by Past Grand Sire Clark, a very prominent and worthy man and it was arranged that in future compensation should be made for foreign representatives and they should pay a tax into the Sovereign body. Past Grand Sire Clark desires to organize both Subordinate Lodges and Encampments throughout the entire Kingdom of Great Britain. He tells us that there is a membership in Australia of something more than 40,000.

He took all the side degrees and advanced degrees possible while in Denver and is going home fully equipped to introduce them in his territory.

Another proposition was brought out whereby the Sovereign Grand Lodge should have the control of manufacturing and sale or rather of the sale of all supplies to Subordinate lodges, including paraphernalia and regalia. This question caused considerable debate. It is barely possible that some of the members of the Sovereign Grand Lodge own interests in or boost paraphernalia houses, existing independent of the Sovereign Grand Lodge and they opposed this question as did some other members who are not interested in these factories. However the matter was laid over until next year to be taken up again and it is probable that some action will be taken regarding the price of these products.

The old question of not allowing manufacturers of liquor to become members was again defeated, two Kansas delegates voting for and two against the proposition.

The price of official receipts was reduced to 45 cents per book of 100 and upon a resolution offered by a Kansas representative the printing committee were ordered to use a better quality of paper for receipts. No lodge is allowed under any circumstances to use other than the official receipt.

The question of Grand Lodges and Grand Encampments having

the right to appropriate money for the Patriarch Militant was brought out by the Iowa delegation in a decision, they were much opposed to a jurisdiction having the right to advance money from their general fund to boost up any particular branch of the order, this however has been left entirely with the jurisdictions to decide whether or not they desire to spend their money to assist the play soldiers of the order. Personally I believe the Kansas delegates are opposed to the plan and believe each branch of each order should be sufficiently strong to manage its own affairs.

In the election of officers Deputy Grand Sire John L. Nolen of Tenn., was elected Grand Sire without opposition. John B. Goodwin of Georgia and M. Richard Muckle of Pennsylvania were reelected Secretary and Treasurer without opposition. W. L. Kuykendall was elected Deputy Grand Sire after five ballots, with Bro. Cochran of Indiana and Bro. Kellar of Texas close seconds, in fact at one time Bro. Cochran lacked but very few votes of being elected. Bro. Kuykendall is from the jurisdiction of Wyoming, one of the smallest in the Grand Body. He is a man of advanced years, but a worthy hard working Odd Fellow.

There were present from Kansas about 50 members and Kansas Sun flowers were in great demand. It seemed that every visitor desired a Kansas badge and had the Representative supplied all their wants their cost would have been far greater than all the money they received from the Sovereign Grand Lodge. Some jurisdictions furnishes badges to their representatives to advertise their states. I believe that Kansas has never been called upon to do so and probably never will. The badge proposition is an expensive luxury, but a very pleasant past time.

Past Grand Master W. L. Brown was probably the best Grand Messenger that has served the Sovereign Body and we are very sorry to know that he retires at this time as he certainly was a great benefit to the sessions both in Denver and St. Paul as he is a tireless worker and a man thoroughly posted and ever ready to perform the duties whether they belong to his position or that of some one else. Kansas was favored with excellent seats near the center of the hall, this we attribute to the watchful care of Bro. Brown who had much to do with the drawing of the seats. We are also sorry that Bro. Brown cannot retain a position permanently in the Sovereign Grand Lodge, as we believe if he were able to do so he might some time fill the chair of Grand Sire, but Kansas nor any other state cannot expect these things until some member has been in the Sovereign Grand Lodge for a considerable length of time.

Each member from Kansas was favored with committee appointments, but none of them has chairman places. This is another position that can only be attained by long service. Bro. Saunders was

appointed chairman of Tellers in the election, of course this is not a standing committee that I refer to above.

Seattle was selected as the next meeting place and it will be an enjoyable trip for representatives or those who desire to attend, although it will be a very expensive proposition to carry the Body to the extreme Northwest corner of the United States.

The Denver people probably put up the most expensive excursion that has ever been given to the representativs at any meeting of that Body. They chartered two trains taking all the representatives and their wives free and others who desired to pay $3.50, from Denver to the top of the Continental divide over the Moffat route ascending to an elevation of more than 12,000 feet above sea level, stopping where there is perpetual snow. We left Denver in the morning about 9 o'clock and returned in the evening at 6. Three engines were attached to each train and the coaches were all loaded. A lunch was served on the train and we rested for an hour on the Summit of the Rockies. This road is not completed through to Salt Lake City, but will when completed greatly shorten the distance from Denver to the Pacific Coast. It is a continuation of tunnels (there being 29 in 12 miles of this route) and passes over deep canyons and around beautiful lakes, encircling mountain tops and ascending to the clouds. The scenery on this route is both beautiful and wonderful. Italy boasts of its St. Gothard, Switzerland of its Matter-horn, Egypt of its Pyramids, Syria of its Damascus, but there is nothing so wonderfully built by the hands of man nor by the Gods of nature as the great Rocky Mountains of North America. Their vastness, their great area and the ease with which the traveler may look upon them with our modern railroads that actually pass over them, through them and under them makes a sight that every one should see and it is probable that the Moffat route when completed will be the greatest scenic road in the entire world. It has a higher elevation than any broad-gauge road on earth.

The parade in Denver was badly arranged. The Representatives were taken in carriages as they commonly are and in place of being taken over the city in the parade we were dropped behind, taken two or three blocks, then left standing in the almost tropical sun for two hours to review the parade in its counter march. It seems that the committee's idea of a parade was very crude, but a very small per cent of the visitors had a chance to see the representatives of the Sovereign Grand Lodge and there was no thought of the comfort of the representatives nor the Grand Lodge officers. The Grand Sire was compelled to stand for two hours on the steps of the carriage in the broiling sun when the thermometer was about 90 degrees, in fact I hope the Kansas Representatives will never again be compelled to stand the tortures of that after-noon When I came

into St. Paul one year ago committees were at the depot, were at all the hotels and in fact all over the city to look out for the interest and well fare of the visitors, but in Denver it would have taken a search warrant and a company of soldiers to have found a committeeman and when you did find one he knew absolutely nothing of what was going on. The one aim seemed to be to do the visitor and do him well for he passed that way but once.

A few statistics of present conditions of the Order may be appropriate here.

Dec. 31, 1907, we had a subordinate membership of	1,442,757
Encampment membership	208,437
Rebekah membership, Sisters 371,687, total	571,200
Total membership, number of persons	1,814,445
Total relief paid 1907	$5,112,993.75
Making a net increase for 1907 in subordinate membership	80,448
And a gain in Rebekah sisters of	24,464

Thus year by year more money is expended for the relief of the needy and distressed. Year by year more homes for children and aged are established in this the greatest of all bnevolent fraternal societies, and with this the senior representative lays down his mantle of fraternal responsibility in the sovereign body to be taken up by one more worthy, but if he be through with the high and mighty position in our order there is still a subordinate lodge at home that is ready to welcome him to its work and in fact is the place where the good is accomplished, that is the place where all the real things of value are begun, continued, and ended.

G. W. Allaman,
Jno. I. Saunders.

Report No. 1.

J. A. Campbell P. G. M. of Lodge No. 144 from Committee on Distribution of Grand Officers Reports made the following report, which was adopted:

To the Grand Lodge of Kansas, I. O. O. F.:

We your Committee on Distribution of Grand Officers Reports beg leave to submit the following references:

To the Committee on Elections. Vote for Grand Lodge Officers on page 79.

To the Committee on Charters and Semi-Annual Returns.

Subordinate Lodges Instituted on Pages 10 to 12.

Official Visits on Page 15.

Rebekah Lodges Instituted, page 89.

Consolidation of Lodges and Charters surrendered, pages 22, 23.

Condition of the Order to Finances of the Grand Lodge, pages 61 and 62.

Charters Issued—Delinquent Lodges, page 79.

To the Committee on Judiciary:

Dispensations, pages 23 and 24 and 89.

By-Laws Approved, pages 53 and 89.

Decisions No. 1 to 97 inclusive and 98 to 103 inclusive, Supplemental Report.

Committee on Grievances and Appeals:

Appeals on pages 24, 25, 26, 27, 28, 29, 91, 92.

Committee on Legislation:

Proposed Amendments, page 88.

Recommendations, page 87.

Committee on Finance:

Finances of the Grand Lodge, page 62 to bottom of page 78.

Grand Treasurers Report, page 84.

SIGNED BY THE COMMITTEE.

SPECIAL ORDER LAID OVER FROM LAST SESSION.

S. T. Adamson vs. Horton Lodge No. 331.

By motion of H. W. Spangler the case was referred to Committee on Grievances and Appeals for immediate action.

Report No. 2.

The Grand Master reported that he had just received word that Past G. M. D. B. Long had received a very serious accident.

By motion of W. H. Kemper the Grand Secretary was instructed to send a telegram of sympathy to Past G. M. D. B. Long.

The following is a copy of the telegram sent:

SALINA, KANS., Oct. 14, 1908.

D. B. LONG, P. G. M. Ellsworth, Kansas.

The Grand Lodge of Kansas, I. O. O. F. in Regular Annual Session Assembled, have heard with sorrow, of your accident and desire to express their sympathy with hope of your speedy recovery.

Fraternally yours,

WILL J. RUSSELL, Grand Secy.

Report No. 3.

Bro. B. F. Stocks, from the Committee on Charters and Semi-Annual Returns, submitted the following report, which was adopted:

To the Grand Lodge, I. O. O. F. of Kansas:

We, your Committee on Charters and Semi-Annual Returns beg to report:

We have made a very careful examination of the returns of term ending Dec. 31, 1907, and for term ending June 30, 1908, and made the following observations:

In comparison with the reports of a year ago, we find a very decided improvement in the reports,—showing evidences of more care on the part of the Secretaries in the preparation of the reports, yet we still find a number of cases where the report is made in pencil, and badly erased, and defaced. Such reports would be intolerable in financial, or good business concerns,—yet the number is much less than in last session of this Body.

A larger percentage of the reports are in typewriting, and in neat legible scrip. There is still need of care on the part of many of the Subordinate lodges in the selection of the secretaries. The secretary should be selected with a view of his fitness, and when a good one is secured, keep him.

We repeat our recommendation of a year ago, that the Grand Lodge should insist upon better work in the reports of many of the lodges.

We note the following defects, and criticisms on the reports for term ending December 31st, 1907:

The following lodges fail to report officers for the ensuing term: Nos. 117, 157, 175, 190, 193, 204, 231, 253, 299, 365, 368, 387, 408, 450, 461, 590.

No. 88 reports no officers, no certificate of auditing committee, and report is in bad condition generally.

In the following reports the number of increase of members, and the list of new members do not agree: Nos. 34, 116, 126, 281, 481, 495, 568, 579, 589.

The number of membership lost, and list of members lost do not agree; Nos. 146, 177, 294, 365, 371, 390, 397, 479, 491, 492, 495, 497, 521.

In the following lodges the report of number of members, and the list of names of the membership do not agree. Nos. 134, 154, 189, 204, 221, 286, 311, 320, 337, 343, 417, 469, 554.

No. 294, reports five members dropped n. p. d., but fails to give list of names,—leaving only eight members. This lodge should get busy for new members.

In the following reports the Secretary fails to sign the certificate on last page: Nos. 132, 149, 156, 309, 584, 598.

While in the following reports the certificate on last page is not dated: Nos. 14, 37, 132, 148, 156, 176.

The Financial Secretary fails to sign the certificate on first page in following: Nos. 4, 14, 19, 21, 35, 38, 46, 66, 110, 113, 114, 117, 121, 137, 172, 191, 217, 255, 248, 321, 358, 363, 367, 368, 374, 388, 396, 398, 399, 408, 432, 433, 439, 441, 450, 451, 452, 459, 488, 489, 491, 493, 494, 496, 525, 529, 540, 560, 561, 564, 568, 573, 578, 580, 581, 584, 590, 593, 594, 601, 602, 603.

(In all cases where one Secretary only is elected by the lodge he is required to, and should perform the duties of both financial and corresponding secretary.)

No. 495 reports one brother expelled, but fails to give his name and date of expulsion.

Nos. 65, and 371 each report the decease of a brother, but the secretary fails to list the name of the deceased brother, or to give dates of decease.

No. 606 reports 20 new members by initiation, but fails to give list of their names anywhere in the report.

No. 26 reports but eight members, with 7 past grands. This is a fine showing of P. G.'s, but this lodge should get busy and increase its membership.

The following reports fail to designate, as required, the past grands in its list of membership, Nos. 43, 245, 407, 419, 451.

The No. of past grands are not given in No. 397.

No. 570 fails to give a list of its membership.

The reports of the following lodges are in such bad conditions as to make them totally worthless as a report: Nos. 518, and 584.

The following lodges report no insurance: Nos. 26, 58, 257, 269, 291, 294, 299, 325, 338, 356, 378, 379, 517, 521, 548, 563, 566, 573, 584, 585, 591, 593, 604, 505. Several lodges give as excuse for not carrying insurance; "not incorporated." Incorporation is not necessary to carry insurance. We feel inclined the recommend that in any case of loss by fire, where the lodge property was not insured the Grand Master should refuse to permit the lodge to solicit aid from other lodges.

The Auditing Committee's report is not signed in following, Nos.

386, 491, 495, 547. And is not dated in followings, Nos. 217, 231, 253, 495, 498, 584.

No. 175 reports a gain in membership, and also a loss in membership,—but fails to give names of either.

No. 520, in list of membership gives 52 names, while under the tabulated statement on page 2, is reported 44 members—which is correct? Per capita tax is paid on 44 members, and if this is correct, then the secretary should furnish the Grand Secretary, with a revised, corrected list of the membership.

No. 503 presents a specially neat and well gotten up report, on typewriter, and both certificates are signed "in typewriting." Bro. Crotts should however place his personal signature, in scrip on his report, and not print his name on typewriter.

No. 576, at proper place reports, "we have no widows, but have one widower."—"he has no children."

Financial:—Perhaps more errors occur in reporting the finances of the lodges than on any other item.

No. 43 shows no collections, and no disbursements for the term. Is this a true statement of the fact, or an oversight? If correct, what of the term per capita tax?

The following reports shows a discrepancy between the amount of cash in hands of the treasurer, and amount shown in his hands by the auditing committee's report: Nos. 78, 153, 304, 408.

No. 44 reports, "invested in B. & L. stock, $1,175." This report should be more definite. What stock, and is value reported par value, or present actual value?

No. 52, with 116 members reports $5,000 loaned on good security. We want to commend this lodge for its frugality, and business tact. Many other lodges could with profit follow its business example.

No. 49, reports as "loans," Aetna B. & L. stock, $1,599.79. This should be reported as an investment, not a loan, and should be more definite as to values. Is par value given, or present cash value?

No. 176, reports as "loaned" on school warrants, $150. There is no authority for such security, and we doubt the feasability of investing in school warrants—because if school district has money to pay, interest ceases, and there is no authority for a school district to issue "time warrants."

The following reports show loans in the Auditing Committee's report, but does not show list of loans, or show securities: Nos. 55, 66, 64, 75, 133, 153, 212, 266, 275, 322, 527. No. 191 lists loans in part only.

Nos. 16 and 33 reports "loans," but both fail to show proper security.

217, shows $400 "loaned to the Trustees,"—this should be explained.

No. 95 shows $300 loaned, dated, Jan. 2, 1888, due on demand. It does not show if interest is kept up. If this loan is good, renew it,—take new paper,—otherwise charge it off, and do not carry as assets if worthless.

No. 82 reports $1,861.90 in hands of trustees,—and in bank on certificate of deposit. While No. 101 reports $1,500 same. There is authority for carrying money on time deposits. If the bank fails, are not the Trustees liable for the money. The lodge has no power to relieve them by directing money to be deposited.

No. 226 reports five past due loans, but fails to show if interest is kept paid up. If in default, these should be looked after, and have them renewed. Do not let paper run, and become defaulted.

No. 253, reports two past due notes. Is interest kept up? See remarks last above.

No. 239, reports $1,027.50 "loaned to the bank,"—but names no security.

No. 492 reports $2,450.00 in Odd Fellows and Masonic Building stock as "loans and mortgages." This should be reported as an investment. Is this par value of the stock, or cash, present value?

It will be noted that several lodges report funds in the hands of the Trustees, and at the same time report these funds "deposited in bank," or "in bank on time certificate of deposit," It might be well to note that the trustees are responsible for such funds, under their bonds, as there is no authority for depositing funds in the bank, and such funds so deposited, or on certificate is at the risk of the Trustee—and even the lodge can not relieve them of such responsibility.

We note the following observations upon the reports for the term ending June 30th, 1908:

The seal of the lodge is not impressed on the report from No. 193.

The name and number of the lodge is omitted from last page in Nos. 237, 38, 370, 461, 503, 599.

The number of past grands are not noted in the following reports, Nos. 245, 265, 340, 358, 370, 372, 397, 425, 429, 443, 463, 481, 573.

The following reports are in bad condition, being erased, scratched, and present bad appearance: Nos. 216, 239, 362, 466, 478, 579.

Reports of the following lodges are written in pencil—should be in ink: Nos. 23, 82, 149, 158, 178, 203, 367, 383, 401, 432, 479, 498, 503, 552, 596, 615.

Certificate on last page is not signed by the Auditing Committee in Nos. 23, 455, 483, 558, 502, 569, 575, 590.

No officers are reported for the ensuing term in Nos. 253, 459, 518, 558, 562, 569, 612.

The Secretary neglects to sign his certificate on last page in following: Nos. 40, 177, 238, 502, 513, 517, 589, 590, 367, 370, 478.

The Secretary neglects to sign certificate on first page: Nos. 38,

43, 46, 66, 75, 79, 86, 105, 121, 126, 133, 137, 166, 172, 185, 191, 193, 204, 210, 212, 244, 257, 269, 273, 286, 290, 298, 302, 311, 321, 322, 341, 343, 344, 351, 367, 368, 372, 380, 383, 388, 389, 396, 397, 399, 406, 408, 412, 414, 416, 424, 429, 433, 439, 441, 450, 451, 452, 454, 466, 469, 473, 474, 477, 478, 479, 482, 483, 489, 494, 496, 508, 512, 516, 517, 518, 519, 522, 525, 528, 529, 538, 540, 547, 553, 554, 558, 560, 561, 563, 564, 373, 576, 577, 578, 580, 581, 586, 597, 599, 601, 606, 608, 609, 610.

No. 21 reports 18 members initiated, but shows none of them advanced to other degrees—is this correct or is the report incomplete?

The number of members reported lost for term, and the lists of names do not agree in the following: Nos. 88, 94, 110, 111, 143, 145, 223, 249, 253, 265, 275, 308, 315, 334, 365, 390, 423, 428, 434, 450, 387, 508, 510, 518, 540, 543.

The number of members reported gained for term and list of names do not agree: Nos. 94, 126, 134, 148, 156, 161, 178, 196, 215, 258, 294, 301, 311, 338, 340, 372, 384, 396, 355, 417, 425, 430, 434, 344, 447, 450, 499, 517, 518, 537, 538, 543, 553, 568, 583, 597.

No. 107 reports 4 dropped n. p. d. but lists none of them.

The following reports one or more brothers lost by death, but gives neither names nor date of death: Nos. 307, 367, 478, 125, 143, 249, 269, 272.

No. 450 reports one initiated, and two dropped, n. p. d., but fails to give names or dates of any of them.

No. 610 reports new members initiated, but fails to give names or dates for any.

No. 553, reports three members initiated, but fails to give list of names or dates.

No. 573 reports one death, and one withdrawal on card, but fails to give names, or dates.

No. 589 reports six initiated, and two withdrawn, but fails to give names or dates.

No. 600 reports both increase of membership, and loss in membership, but fails to give lists of names, or dates.

No. 600 reports both increase of membership, and loss in membership, but fails to give lists of names, or dates.

The Secretary's certificate on last page is not dated in Nos. 23, 107, 140, 147, 177, 244, 268, 341, 432.

In No. 579 the Auditing Committee's report is incomplete.

No. 157 reports 24 members dropped n. p. d., but gives no dates.

In No. 160, the reports as to officers for ensuing term is not complete.

In report for No. 117, the financial statement by the Secretary, and the Auditing Committee's report do not agree.

The following reports give one member each, reinstated, but does

not give the name of the brother, or date of reinstatement: Nos. 134, 156.

The following reports show no insurance on the lodge property: Nos. 257, 284, 290, 401, 325, 356, 430, 433, 498, 518, 519, 521, 525, 540, 591, 593, 604.

FINANCIAL.

Cash in hands of the treasurer as reported in financial statement by Secretary, and as shown in his hands in Auditing Committee's report do not agree,—and no suggestion as to reason why: Nos. 1, 31, 78, 132, 225, 250

No. 275, reports $100 loaned, with no security.

The following reports show loans, in varying amounts, on notes, but not properly secured, and in some instances no security, viz: Nos. 33, 64, 149, 211, 212, 318, 334, 393, 418, 505, 527.

The following reports show loans in Auditing Committee's report, but are not listed on the following page: Nos. 64, 149, 266, 275, 337, 393, 418, 505, 561.

No. 130 lists $350 loan, but is not shown in Auditing Committee's report.

No. 131 reports $2,700 in notes in Auditing Committee's report, but on following page lists $3,400. Which is correct?

No. 191 reports in Auditing Committee's report notes of $927.70 but lists only $500 on following page.

No. 137 lists $250 in notes, but not shown in Auditing Committee's report.

In Nos. 147 and 250, the financial statement of the Secretary and Auditing Committee's report do not agree.

No. 66 shows loans, but date of maturity is omitted.

No. 33 reports loans long past due. These should be renewed, or if worthless, charge off, and do not carry as a part of the lodge assets.

The report for No. 164, the financial statement is in bad shape. Is badly blotted and erasures, and leaves it indefinite.

In No. 413 the financial statement does not balance.

No. 481 reports $400 on notes, long past due. Renew, or if worthless charge off.

No. 155, reports $600 "in bank by trustees,"—if a loan it should be secured.

No. 101, reports $1,500 in bank on time deposit. This is contrary to the law of the Order. No. 399 reports $807.94 on deposit in bank, on certificate of deposit.

As a caution to bank deposits, we note that No. 417 reports $158.11 in "defunct bank." Is not the treasurer, or trustees liable for this under their bonds?

No. 492 reports $2,590 as a loan, but in Odd Fellows' and Masonic

Building Association. This should be reported as an investment, not a loan. Is the amount reported, par value, or actual amount of cash invested?

No. 69, reports $1,000, of county and city warrants as "loans." This should be reported as an investment, we think. We doubt the wisdom of this class of loans, or investments.

No. 82, reports $1917.75 as a "loan," in certificate of deposit in bank. (See remarks above.) While No. 239, reports as "loaned," by certificate of deposit, $1,068.

No. 284, reports $989.08 in hands of the treasurer, and lodge property of the value of $95, (including regalia and paraphernalia), and no real estate. Better take steps toward getting a hall, or put money on well secured loans.

The following lodges report no Representative for the current term: Nos. 353, 406, 495, 502, 554, 561, 602, 607, 613.

We can not close this report without a word of commendation to the two following lodges, for the marked advance they have made, and commend them to the brethren as showing what push and energy will do.

No. 302 reports a gain of membership in the term from 15 last term to 80 this term,—showing a gain of 65 members, of which 61 are initiates, making a gain of 533 per cent.

No. 278 raises its membership in the term from 28 to 72 being a gain, practically of 300 per cent.

Dispensations have been granted by the Grand Master since last session of the Grand Lodge to the following lodges, and reports on file in the Grand Secretary's office show them duly instituted.

We recommend that charters be granted these lodges.

Linwood Lodge No. 607; Rantoul Lodge No. 608; Alfalfa Lodge No. 609; Manchester Lodge No. 610; Cambridge Lodge 611; Mound Ridge Lodge No. 612; Prairie Vitw Lodge No. 613; Penaloosa Lodge No. 614; Monument Lodge No. 615; Mullinville Lodge No. 616; Bigelow Lodge No. 617; Dearing Lodge No. 618; Monmouth Lodge No. 619; Excelsior Lodge No. 620; and on proper returns of institution No. 621 and 622.

The following Rebekah Lodges have been reported instituted, and if still within the jurisdiction of this Committee, we recommend that charters be granted them, if still within the province of the Grand Lodge to issue such charters:

Garland Rebekah Lodge No. 503; Cimarron Rebekah Lodge No. 504; Kanorado Rebekah Lodge No. 505; Brewster Rebekah Lodge No. 506; Stark Rebekah Lodge No. 507; Ashland Rebekah Lodge No. 508; Grinnell Rebekah Lodge No. 509; Marquette Rebekah Lodge No. 510; Greenwich Rebekah Lodge No. 511; Ellis Rebekah Lodge No. 512; Perry Rebekah Lodge No. 513; Colby Rebekah

Lodge No. 514; Harmony Rebekah Lodge No. 515; Wauneta Rebekah Lodge No. 516; Sedgwick Rebekah Lodge No. 517; Burrton Rebekah Lodge No. 518; Ionia Rebekah Lodge No. 111; Mulvane Rebekah Lodge No. 221; Morrowville Rebekah Lodge No. 519; Queen City Rebekah Lodge No. 521; Dearing Rebekah Lodge No. 523 and Liberal Rebekah Lodge No. 522.

Fraternally submitted,

SIGNED BY THE COMMITTEE...

The Grand Herald announced that a delegation of Sisters from the Rebekah Assembly was in waiting and desired admission for the purpose of extending fraternal greeting. The Grand Master appointed Grand Secretary Will J. Russell, Grand Representative G. W. Allaman and P. G. M. E. S. Bertram.

A recess was declared and the delegation consisting of President elect Effie McCurdy, Vice President elect Gertie K. Johnston, Chaplain Belle M. Bright and Sister Grace G. Kemper wife of Grand Master elect W. H. Kemper, were introduced and addressed the Grand Lodge. Grand Master B. M. Powell responded in a very pleasant manner

Document No. 1.

Resolution presented by Stevens and Stevens was referred to Finance Committee:

To the Grand Lodge of Kansas, I. O. O. F.:

For the past seventeen years since 1891, this Grand Lodge has had a contract with the Western Odd Fellow, whereby it has paid the Western Odd Fellow $200 per year for publishing the roster of Subordinate lodges and other matters for the good and welfare of the Order.

Hoping we may merit a continuance of said contract, we respectfully ask that it may be continued in force for the coming year.

Fraternally submitted,

STEVENS & STEVENS.

Document No. 2.

The following resolution passed by the Assembly and presented by G. W. Allaman was adopted:

Resolved that this Assembly request of the Grand Lodge that they defer any resolutions, or motions pertaining to the Home until Thursday morning at 9:30 a. m. making it a special order of business at that time thereby enabling the Assembly to report their action on all Home propositions.

JENNIE M. WEHE,
HATTIE V. FEIST, Pres. H. B.,
ELMA B. DALTON, Secy H. B.

Approved by the Assembly this 14th day of Oct. 1908.
(Seal.) MARY E. MAYS, Secy.

Document No. 3.

The following resolution, presented by W. H. Kemper, was adopted:

Resolved, That we request the Rebekah Assembly to make all reports of laws passed that are to be approved by the Grand Lodge, to this body before noon tomorrow.

Report No. 3.

Bro. C. A. Koelling, Chairman of the Committee on Election and Returns, submitted the following report which was adopted:

To the Grand Lodge of Kansas, I. O. O. F.:

We, your Committee on Election and Returns, respectfully report that we have carefully canvassed the votes cast for Grand Lodge officers and herewith submit our report accordingly:

FOR GRAND MASTER.

W. H. Kemper.....2694
J. J. Roll.....1355

FOR DEPUTY GRAND MASTER.

C. M. Cole. 3858

FOR GRAND WARDEN.

John E. Atkinson. 1073
C. A. Bishop. 1005
Paris Henderson. 232
J. H. Hess. 426
W. W. Jennings. 289
T. P. Roney..... 954

FOR GRAND SECRETARY.

Will J. Russell. 3971

FOR GRAND TREASURER.

S. Stanley Learned.....1132
H. C. Stevens.....2888

FOR GRAND REPRESENTATIVE.

A. W. Hershberger. 3957

The returns resulted in the election of the following:

Grand Master. .....W. H. Kemper.
Deputy Grand Master.....C. M. Cole.
Grand Secretary.....Will J. Russell.
Grand Treasurer.....H. C. Stevens.
Grand Representative.....A. W. Hershberger.

There being no choice for Grand Warden.

The following lodges sent in no election returns: No. 26, Cummings; No. 85, Marysville; No. 88, Bethel; No. 105, Liberty; No. 121, Louisburg; No. 123, Leavenworth; No. 125, Sabetha; 155, Hanover; No. 160, Arkansas City; No. 225, Wilson; No. 273, Colby; No. 284, Palmer; No. 288, Cimarron; No. 297, Leoti; No. 302, Williamsburg; No. 344, Oketo; No. 351, Walton; No. 365, Arrington; No. 379, Inman; No. 380, Holyrood; No. 381, Wilder; No. 398, McCracken; No. 407, Sharon Springs; No. 408, Melrose; No. 413, Lecompton; No. 444, Natoma; No. 459, Moran; No. 461, Belmont; No. 467, Savonburg; No. 478, Belvidere; No. 502, Mahasta; No. 512, Waldron; No. 518, Viola; No. 525, Potwin; No. 534, Sharpe; No. 550, Upland; No. 553, Longford; No. 558, Marvin; No. 561, Santa Fe; No. 563, Woodston; No. 572, Belpre; No. 573, Palco; No. 586, Dresden; No. 596, Chapman; No. 602, Roxbury; No. 606, Westphalia; No. 610, Manchester; No. 613, Prairie View; No. 614, Penalosa; No. 615, Monument; No. 617, Bigelow; No. 405, Raymond.

Making a total of 52 Lodges not reporting to this Committee.

Fraternally submitted,

SIGNED BY THE COMMITTEE.

By motion of P. G. M. G. W. Allaman the election of Grand Warden was made a special order for 3 P. M.

By motion of W. H. Kemper the Grand Lodge adjourned until 2 P. M.

AFTERNOON OF FIRST DAY.

The Grand Lodge was called to order by the Grand Master and opened in form.

Document No. 4.

Resolution presented by John I. Saunders was referred to Committee on Finance.

To the Grand Lodge of Kansas, I. O. O. F.:

Whereas, Twenty-four Grand Jurisdictions under the Sovereign Grand Lodge pay the actual traveling and other expenses of their respective Grand Secretary to attend the Grand Secretaries Meetings, held at the same time and place as that of the Sovereign Grand Lodge; the object being to procure better and more uniform methods of conducting the business of the office of Grand Secretary.

Therefore, Be it resolved, That this Grand Lodge pay the expense, as above mentioned of the Grand Secretary of this Jurisdic-

tion to attend the next session of the Sovereign Grand Lodge to be held at Seattle, Wash.

Document No. 5.

Resolution presented by Theo. Neviens was, by motion of W. J. Russell, Grand Secretary, adopted without being referred to a committee.

Be it Resolved, That the Grand Secretary be and he is hereby instructed to print on the special ballot for annual election of Grand Lodge officers the name, number and location of the Lodge to which the candidate belongs, immediately below the name of such candidate.

Document No. 6.

The following invitation was received and accepted with thanks:

Salina, Kansas, Oct. 12, 1908.

To the Grand Lodge, I. O. O. F., Salina, Kansas.:

Greeting:—The Benevolent and Protective order of Elks, tender your members the use of the Elks Home Building during your stay in our city. The Building will be open from 8 o'clock a. m., to 11 o'clock p. m., and one and all are invited to make this building your Haven of rest.

Respectfully,

F. W. Reed, Exalted Ruler.

Report No. 4.

Bro. J. J. Roll from the Committee on Grievances and Appeals submitted the following report:

S. F. Adamson vs. Horton Lodge No. 331.

This is an appeal from the action of the lodge in expelling Bro. S. F. Adamson for actions unbecoming an Odd Fellow in that he he had mixed an excessive amount of whiskey with punch that was served at an entertainment held by Horton Lodge.

From the evidence submitted we find the charges and trial regular. We have the testimony of three Odd Fellows to the effect that the said S. T. Adamson admitted that he was guilty of the charges against him. Against this we have the statement of S. T. Adamson denying that he ever made such statements. We believe that the preponderance of evidence is in favor of the lodge.

We therefore recommend that the action of the lodge and the committee of last year be sustained and the appeal dismissed.

Signed by the Committee.

Following this report Bro. J. Jay Buck presented the following resolution:

Whereas, It is the judgment of this Grand Lodge that the punishment inflicted upon Bro. S. T. Adamson by Horton Lodge No. 331 was and is unnecessarily severe and that he has already been sufficiently punished for the offense charged.

Therefore, Resolved, That reprimand by the present Grand Master be substituted for the penalty of expulsion.

The question occurring upon the resolution was lost. The question occurring upon the report of the committee was adopted.

By motion of John I. Saunders the matter of selecting a meeting place to hold the next session of the Grand Lodge was made a special order to be taken up immediately, after the balloting for Grand Warden.

Report No. 5.

Bro. B. F. Stocks, from the Committee on Charters and Semi-Annual Returns, submitted the following report, which was adopted:

To the Grand Lodge of Kansas, I. O. O. F.:

We, your Committee has had under consideration the matter of the losses of charter by fire of Nos. 164, 257, 430, 465, respectively. And do hereby recommend that Duplicate Charters be granted, free of cost.

SIGNED BY THE COMMITTEE.

The hour having arrived for the election of Grand Warden. The Grand Master appointed the following tellers:

P. G. M. Geo. W. Brown of No. 107; A. D. Smith of No. 142; Dr. C. F. Harron of No. 395; Walter Puckey of No. 115; J. H. Terry of No. 270.

The first ballot resulted as follows:

Whole number of votes cast	645
Necessary for a choice	323
J. E. Atkinson	115
C. A. Bishop	166
Paris Henderson	11
J. H. Hess	52
W. W. Jennings	81
T. P. Roney	220

There being no choice the second ballot was ordered, which resulted as follows:

Whole number of votes cast	643
Necessary for a choice	322
J. E. Atkinson	95
C. A. Bishop	131

Paris Henderson	3
J. H. Hess	3
W. W. Jennings	32
T. P. Roney	389

A motion by C. A. Bishop of No. 15 that the election of T. P. Roney as Grand Warden be made unnanimous, was carried.

The selection of meeting place for next session being in order, the following cities were placed in nomination:

Hutchinson by D. D. Colglazier of No. 99.
Topeka by G. W. Allaman, P. G. M. of No. 5.
Garden City by B. F. Stock of No. 245.
Wichita by Jno. I. Saunders of No. 254.

By motion of W. H. Kemper, D. G. M. of No. 331 it was decided to vote on the cities in the order they were nominated by a rising vote. Three votes were necessary to decide as follows:

	1st.	2nd.	3rd.
Hutchinson	54	—	—
Topeka	177	127	—
Garden City	189	176	216
Wichita	202	286	464

By motion of C. A. Koelling the selection of Wichita as the next meeting place was made unanimous.

Report No. 6.

J. J. Roll, Chairman Committee on Grievances and Appeals, submitted the following report:

To the Grand Lodge of Kansas, I. O. O. F.:

This is a case where charges were preferred against Bro. John F. Folger for conduct unbecoming an Odd Fellow, by Shawnee Lodge No. 1, the Bro. took a charge of venue to Topeka Lodge No. 40 who acquitted said Brother of the charge.

Bro. W. E. Day of Shawnee Lodge No. 1 appealed from the action of Topeka Lodge No. 40 to the Grand Master, who reversed the decision of said Topeka Lodge No. 40 and ordered said Topeka Lodge No. 40 to reverse their decision and so notify said Shawnee Lodge No. 1 and have said Brother expelled.

We, your Committee after examining all of the papers in the case would be pleased to sustain the action of the Grand Master, but by a late ruling of the Sovereign Grand Lodge at its last session we will be compelled, to sustain the action of Topeka Lodge No. 40 and ask that the case be dismissed.

However we would suggest that this Grand Lodge so amend its

Constitution so that a Brother can take an appeal from the action of a Lodge on acquittal.

SIGNED BY THE COMMITTEE.

Bro. E. S. Bertram of No. 43, made a motion to amend the report by striking out the last clause. A vote was taken on the amendment and it was carried. The question then occurring on the report as amended it was adopted.

Report No. 7.

Bro. J. J. Roll, Chairman of the Grievance and Appeals Committee, submitted the following report, which was adopted:

To the Grand Lodge of Kansas, I. O. O. F.:

We, your Committee on Appeals to whom was referred the appeal of F. E. Jordan vs. Shawnee Lodge No. 1, report as follows:

This is a case wherein F. E. Jordan claims sick benefits. From the evidence submitted the committee find that on Jan. 1st, 1907, the brother was six months in arrears for dues. The brother was reported sick Feb. 5th, 1907, and Feb. 12th the lodge made him a donation of $3,50 which was applied on his dues. At the expiration of six months the brother claimed to be entitled to sick benefits, but from the evidence submitted we believe that brothers sickness was a continuation of the one from which he was afflicted while in arrears.

We therefore recommend that the action of the lodge be sustained and the appeal dismissed.

SIGNED BY THE COMMITTEE.

Report No. 8.

Bro. J. J. Roll, Chairman of the Grievance and Appeals Committee submitted the following report which was adopted:

To the Grand Lodge of Kansas, I. O. O. F.:

G. V. Keever vs. Vesta Lodge No. 153.

This is an appeal from the action of the lodge in expelling Bro. Keever for conduct unbecoming an Odd Fellow.

We, your Committee after due deliberation of all the evidence in this case find that the action of Vesta lodge in expelling Bro. Keever is justified and we recommend that the action of the lodge be sustained and the appeal be dismissed.

SIGNED BY THE COMMITTEE.

Document No. 7.

Bro. I. L. McHenry, Chairman of the Committee on Credentials submitted the following report which was adopted:

To the Grand Lodge of Kansas, I. O. O. F.:

We, your Committee on Credentials recommend that Bro. S. C. Baker No. 346 and Bro. Wm. Jobbing No. 519 be seated as Representatives, there being no Representative or Alternate present.

Respectfully submitted,

I. L. McHenry, Chairman.

By motion of W. H. Kemper of No. 331 the Grand Lodge adjourned until 9 a. m. to morrow (Thursday.)

Second Day's Session.

The Grand Lodge met pursuant to adjournment, Grand Master Powell presiding. The Grand Secretary announced a quorum present.

After the usual examination, and prayer by the Grand Chaplain, the Deputy Grand Master, W. H. Kemper, declared the Grand Lodge open for business.

Report No. 9.

Bro. Henry Gardner from the Committee on Mileage and Per Diem submitted the following report which was adopted:

Your Committee on Mileage and Per Diem herewith present the following as the mileage and per diem allowed each officer, representative, Past Grand Master and committeeman, as per section 2 of Article 6 of the Grand Lodge constitution, and submit the following:

Resolved, That the mileage and per diem in the accompanying table credited to each Grand Officer, Representative, Past Grand Master and Committeeman is hereby ordered to be paid.

SIGNED BY THE COMMITTEE.

GRAND LODGE PAY-ROLL

No.	Name	Per diem	Mileage	Total
1	O. F. Olmstead	5 00	4 90	9 90
1	R. M. Vanzant	5 00	4 90	9 90
2	E. J. Butt	5 00	7 30	12 30
3	J. L. Bright	5 00	7 30	12 30
3	J. H. Massie	5 00	7 30	12 30
4	W. B. Dorward	5 00	5 90	10 90
4	J. R. Good	5 00	5 90	10 90
5	G. H. Snyder	5 00	8 10	13 10
11	J. C. Stewart	5 00	7 85	12 85
14	H. W. Hills	5 00	4 75	9 75
15	J. C. Cowen	5 00	4 20	9 20
17	W. Lee	5 00	2 70	7 70
19	W. B. Thompson	5 00	8 04	13 04
20	D. C. Potter	5 00	11 50	16 50
21	W. S. Courtsey	5 00	7 75	12 75
21	D. S Sower	5 00	7 75	12 75
22	J. F. Potts	5 00	11 10	16 10
23	R Victor	5 00	9 00	14 00
24	N. H. Kennedy	5 00	5 65	10 65
25	W Perings	5 00	1 70	6 70
28	C. H. Root	5 00	.....	5 00
28	W. A. McCall	5 00	.....	5 00
29	Wm. Hoover	5 00	5 60	10 60
30	Dole Booe	5 00	6 76	11 76
31	N. P. Powers	5 00	6 52	11 52
32	F. M. Chapman	5 00	6 00	11 00

GRAND LODGE PAY-ROLL—Continued.

No.	Name	Per diem	Mileage	Total
33	Fritz Elsele	5 00	6 80	11 80
34	L. E. Armel	5 00	6 00	11 00
35	D. W. Vanatta	5 00	11 00	16 00
36	H. L. Goldsborough	5 00	10 68	15 68
37	M. Walker	5 00	7 80	12 80
38	Frank Keckler	5 00	8 35	13 35
40	L, A. Gorke	5 00	4 90	9 90
40	Geo. W. Sutherin	5 00	4 90	9 90
41	E. F. Pfaffly	5 00	8 10	13 10
42	J. D. Harris	5 00	6 20	11 20
43	E. F. Hebrank	5 00	2 84	7 84
44	A. J. Smart	5 00	10 55	15 55
45	C. E. McCormick	5 00	5 40	10 40
46	W. F. Hancock	5 00	4 70	9 70
48	J. F. Boonhauser	5 00	9 12	14 12
52	J. A. McCartney	5 00	7 95	12 95
53	S. C. Beck	5 00	13 42	18 42
54	C. H. Smith	5 00	6 08	11 08
55	W. E. Murry	5 00	12 50	17 50
57	O. M. Earley	5 00	5 10	10 10
58	Owen Jones	5 00	3 45	8 45
59	R. L. Parker	5 00	8 40	13 40
60	Joel Hersh	5 00	95	5 95
62	W. N. Burt	5 00	4 88	9 88
64	W. M. Mayer	5 00	10 22	15 22
64	J. C. Hayes	5 00	10 22	15 22
65	Harry Baker	5 00	10 30	15 30
66	C. S. Finch	5 00	10 06	15 06
69	G. E. Gilmore	5 00	11 10	16 10
69	E. H. Cook	5 00	11 10	16 10
70	E. W. Stiles	5 00	8 80	13 80
72	U. S. Hill	5 00	11 10	16 10
74	G. F. Fullinwider	5 00	6 60	11 60
75	D. J. Parsons	5 00	10 76	15 76
76	W. J. Lloyd	5 00	6 96	11 96
77	Robt. Nuland	5 00	7 50	12 50
78	O. M. Fitzgerald	5 00	8 65	13 65
79	Geo. Young	5 00	4 90	9 90
80	F. W. Brook	5 00	3 40	8 40
81	J. H. Wiley	5 00	8 10	13 00
82	W. N. Jones	5 00	5 00	10 00
82	H. L. Jones	5 00	5 00	10 00
83	John S. Swartz	5 00	11 00	16 00
85	L. M. Fleishman	5 00	4 95	9 95
86	A. H. Schuler	5 00	5 80	10 80
88	Jas. Perry	5 00	7 90	12 90
89	F. W. Keller	5 00	7 30	12 30
91	W E. Hall Jr.	5 00	8 25	13 25
92	N. J. Dewaide	5 00	3 20	8 25
93	C. S. Pratt	5 00	5 00	10 00
93	G. T. Choutau	5 00	5 00	10 00
94	J. F. Wilson	5 00	8 18	13 18
95	Robt. A. Ewalt	5 00	3 65	8 65
96	J. H. Oliver	5 00	6 20	11 25
97	W. C. Galpin	5 00	1 55	6 55
98	G. W. Lange	5 00	8 10	13 10
99	J. L Swartz	5 00	4 95	9 95
99	R. G. Hoagland	5 00	4 95	9 95
100	Thos. B. Jones	5 00	2 64	7 64
101	J. B. Story	5 00	6 64	11 64
101	J. K. Irwin	5 00	6 64	11 64
104	W. E. Woolheater	5 00	2 95	7 94
106	S. Ness	5 00	10 66	15 65
107	Chas. Foltz	5 00	12 90	17 96
108	Otto H. Remmel	5 00	5 10	10 10
109	F. A. Kessler	5 00	1 60	6 60
110	Ben Roundtree	5 00	10 60	15 60
112	Wm. H. Elliott Sr.	5 00	5 35	10 30
113	J. R. McMillan	5 00	3 44	8 45
114	Hal Creed	5 00	6 72	11 72

GRAND LODGE PAY-ROLL—Continued.

No.	Name	Per diem	Mileage	Total
115	C. W. Westling	5 00	3 25	8 25
116	Fred Wiseman	5 00	5 50	10 50
117	J. M. Wise	5 00	9 00	14 00
118	C. C. McCarthy	5 00	6 10	11 10
119	J. L. Phinney	5 00	3 10	8 10
122	J. W. Shaw	5 00	3 80	8 80
125	D. M. Stoddard	5 00	3 28	8 28
126	Frank Emery	5 00	4 00	9 00
129	J G. Muse	5 00	4 60	9 60
129	Wm. Jennings	5 00	4 60	9 60
130	P. H. Stilley	5 00	2 88	7 88
130	J. D. Trivett	5 00	2 88	7 88
131	John Telsinger	5 00	2 30	7 30
132	Chas. R. Cooper	5 00	4 35	9 35
133	D. E. Holliday	5 00	9 15	14 15
134	G. A. Hughes	5 00	7 75	12 75
135	B. L. Boone	5 00	6 95	11 95
137	P. M. Imel	5 00	11 75	16 75
140	H. A. Murphy	5 00	1 60	6 60
141	Dexter Wade	5 00	9 72	14 72
142	A. D. Smith	5 00	9 10	14 10
143	W. H. Gray	5 00	5 20	10 20
144	S. A. Hettick	5 00	9 60	14 60
145	D. Byrne Jr	5 00	6 20	11 20
145	Robt. Brawtigam	5 00	6 20	11 20
146	R. S. Leisenning	5 00	4 70	9 70
147	J. M. Roush	5 00	6 50	11 50
148	Wm. B. Carr	5 00	12 40	17 40
149	O. A. Disney	5 00	2 00	7 00
150	M. M. Marshall	5 00	5 80	10 80
151	A. H. Shrader	5 00	10 60	15 60
153	R. C. Logan	5 00	8 75	13 75
153	J. M. Godfrey	5 00	8 75	13 75
154	H. J. Brown	5 00	7 40	12 40
156	E. E. Darter	5 00	7 50	12 50
157	F. F. Reeves	5 00	11 16	16 16
157	J. M. Jensen	5 00	11 16	16 16
158	G. White	5 00	10 70	15 70
159	W. P. Woody	5 00	6 72	11 72
161	T. J. Allen	5 00	8 04	13 04
163	Henry Emerlick	5 00	3 50	8 50
164	N. C. Bracken	5 00	16 75	21 75
165	Geo. Ellingson	5 00	6 60	11 60
166	D J. Spark	5 00	4 80	9 80
168	W. Minear	5 00	1 95	6 95
166	J. M. Hopper	5 00	6 20	11 20
171	S. B. Greeu	5 00	5 20	10 20
172	Amos Irwin	5 00	6 20	11 20
173	D. W. Shurtleff	5 00	7 60	12 60
174	N. R. Fuller	5 00	5 65	10 65
175	E. Johnson	5 00	8 20	13 20
176	D. N. Sayers	5 00	6 90	11 90
178	H. A. Goforth	5 00	8 30	13 30
179	W. T. Collins	5 00	8 70	13 70
180	W. J. Martin	5 00	4 80	9 80
181	P. Boal	5 00	3 85	8 85
183	A Stout	5 00	12 80	17 80
184	E. Rawlings	5 00	6 80	11 80
185	J. W. Knapp	5 00	4 20	9 20
186	P. J Clark	5 00	7 50	12 50
187	O. E. Shadel	5 00	7 30	12 30
189	H. C. Dyer	5 00	10 92	15 92
191	Chas. Shoneman	5 00	7 25	12 25
193	Martin Sharp	5 00	13 10	18 10
194	J J. Saunders	5 00	4 20	9 20
195	C. E. Dunegan	5 00	13 50	18 50
196	J. E. Atkinson	5 00	10 60	15 60
198	Jas. Clacky	5 00	5 80	10 80
199	Chas. A. Reynolds	5 00	6 50	11 50
199	Geo. W. Day	5 00	6 50	11 50

GRAND LODGE PAY-ROLL—Continued.

No.	Name	Per diem	Mileage	Total
200	J. E. Parmiter	5 00	6 45	11 45
201	P. C. Reed	5 00	4 90	9 90
204	Wm. Vance	5 00	7 00	12 00
205	Finis Hensley	5 00	11 90	16 90
206	M. H. Morrison	5 00	9 06	14 06
207	Wm. M. Konold	5 00	6 05	11 05
208	Vanis Moore	5 00	5 50	10 50
211	Mike Clark	5 00	10 05	15 05
212	Wm. Tine	5 00	2 20	7 20
213	G. W. Shelton	5 00	7 72	12 72
214	C. Beegle	5 00	6 40	11 40
215	J. E. Durkin	5 00	7 50	12 50
216	Geo. W. Lilley	5 00	3 55	8 55
217	E. D Glynn	5 00	6 80	11 80
218	Chas. Buell	5 00	9 05	14 05
219	Albert Ham	5 00	9 90	14 90
220	L. E. Ward	5 00	8 02	13 02
221	Geo. H. Cundiff	5 00	6 19	11 19
223	A. E. Porter	5 00	4 00	9 00
225	Chas. Pohle	5 00	2 15	7 15
226	Isaac Green	5 00	8 75	13 75
230	Jas. Reel	5 00	4 40	9 40
231	J Geo. Deiter	5 00	1 95	6 95
234	W. Richardson	5 00	7 04	12 04
235	J. E. Gains	5 00	12 30	17 30
236	O. J. Meek	5 00	7 85	12 85
237	H. Montague	5 00	5 34	10 34
238	W. B. Hoel	5 00	7 15	12 15
239	W. Richardson	5 00	5 00	10 00
241	W. J. Kirby	5 00	10 96	15 96
242	C. A. Begona	5 00	11 80	16 80
244	S. W. Wilkins	5 00	8 75	13 75
245	Fred Kohler	5 00	12 55	17 55
247	G. B. Woodruff	5 00	7 30	12 30
248	H. E. Bauch	5 00	7 05	12 05
249	J. Peters	5 00	1 35	6 35
251	A. C. Kinney	5 00	3 15	8 15
252	H. V. Hatfield	5 00	5 80	10 80
253	S. E. Campbell	5 00	6 10	11 10
254	E. D. Piper	5 00	7 75	12 75
255	Fred Thompson	5 00	5 55	10 55
258	E. E. Burnett	5 00	7 35	12 35
260	N. E. Crawford	5 00	8 40	13 40
261	W. E. Seal	5 00	5 30	10 30
262	L. Bissantz	5 00	10 70	15 70
263	J. C. Lach	5 00	6 85	11 85
264	E. F. Nose	5 00	7 30	12 30
265	J. J. Macredie	5 00	5 88	10 88
268	Guy Wilson	5 00	4 00	9 00
269	J. K. Heistand	5 00	6 72	11 72
270	Emil Johnson	5 00	65	5 65
272	W. E. Hankins	5 00	6 50	11 50
273	C. A. Hill	5 00	8 12	13 12
274	W. M. Carr	5 00	5 30	10 30
276	F S. Noper	5 00	4 85	9 85
277	C. E. Tobey	5 00	6 18	11 18
278	F. M. Space	5 00	4 88	9 88
281	J. W. Seigle	5 00	2 60	7 60
282	J. W. Severe	5 00	12 85	17 85
283	Wm. Nelson	5 00	2 56	7 56
285	W. E. Jack	5 00	10 10	15 10
286	Lee Shay	5 00	9 04	14 04
287	W. T. Patert	5 00	3 50	8 50
288	J. B. Miller	5 00	11 30	16 30
289	P. G. Worthy	5 00	11 18	16 18
290	J. F. Masch	5 00	8 12	13 12
291	F. P. Kilmer	5 70	70	5 70
292	W. H. Kennett	5 00	2 75	7 75
293	L. J. Howerton	5 00	6 60	11 60
294	J. D. Dickerhoof	5 00	4 95	9 95

GRAND LODGE PAY-ROLL—Continued.

No.	Name	Per diem	Mileage	Total
295	Walter Hassan	5 00	3 45	8 45
296	Thos. Nevins	5 00	5 00	10 00
296	A. D. Spencer	5 00	5 00	10 00
298	L. W. Ogilve	5 00	7 85	12 85
299	A. L. Elliott	5 00	11 92	16 92
300	Chas. E. Grover	5 00	9 76	14 76
301	O. M Osbourn	5 00	11 80	16 80
302	G. W. Gates	5 00	6 40	11 40
303	P. S. Warkentin	5 00	11 24	16 24
304	W. W. Gibson	5 00	5 45	10 45
305	L. W. Hubbell	5 00	8 30	13 30
306	Henry Young	5 00	4 20	9 20
308	J. S. Poorman	5 00	5 70	10 70
309	L D. Folsom	5 00	76	5 76
310	S. R. Pickard	5 00	4 00	9 00
312	W. E. Collins	5 00	7 24	12 24
313	Wm. J. Strobel	5 00	3 20	8 20
315	C. L. Hopkins	5 00	7 60	12 60
316	J. H. Willis	5 00	6 36	11 36
317	F. J. Billinger	5 00	10 40	15 40
318	Henry Floers	5 00	1 05	6 05
319	J. C. Alderson	5 00	5 00	10 00
320	A. Davis	5 00	5 50	10 50
321	J. E. Brown	5 00	1 40	6 40
322	J. G. Miller	5 00	3 55	8 55
323	J. L. Corrinder	5 00	15 10	20 10
325	A. J. Webber	5 00	22 60	27 60
326	B. Bryon	5 00	8 25	13 25
327	L. V. Hupman	5 00	1 80	6 80
328	J. B. Trent	5 00	9 60	14 60
329	Wm. Reppman	5 00	3 80	8 80
330	J. B, Hubbard	5 00	4 40	9 40
331	O. Lamberg	5 00	6 80	11 80
332	G. T. Coffman	5 00	7 95	12 95
334	E. W. Joslin	5 00	14 02	19 02
335	W. L. Baker	5 00	7 62	12 62
336	C. I. Gould	5 00	4 00	9 00
337	W. A. McIntire	5 00	2 30	7 30
338	G. W. Gaunt	5 00	11 10	16 10
340	O. E. Winger	5 00	1 80	6 80
341	W. H Churchill	5 00	8 20	13 20
343	H. G. Haag	5 00	10 32	15 32
344	H. Bummer	5 00	5 35	10 35
345	A R. Gibson	5 00	5 00	10 00
346	S. C. Baker	5 00	3 45	8 45
347	John Warner	5 00	10 90	15 90
348	E. W. Heil	5 00	5 00	10 00
349	H. T. Cook	5 00	6 50	11 50
350	G. W. Smith	5 00	11 64	16 64
351	J. K. Farmer	5 00	2 30	7 30
352	J. H. Clay	5 00	7 00	12 00
352	A. Goff	5 00	7 00	12 00
353	David Jeffries	5 00	4 40	9 40
355	Jas. Andrews	5 00	11 20	16 20
356	L. Binney	5 00	13 40	18 40
357	J. R. Platner	5 00	6 76	11 76
358	L. H. Johnson	5 00	6 30	11 30
360	J. J. Jenness	5 00	85	5 85
361	E. Thornburgh	5 00	5 08	10 08
362	C. E. Wilson	5 00	10 90	15 90
363	W. J. Murphey	5 00	3 24	8 24
364	F. Strickland	5 00	8 60	13 60
365	J. Bowser	5 00	6 15	11 15
366	Thos. Doolittle	5 00	5 08	10 08
367	O. E. Handshaw	5 00	11 84	16 84
370	J. Snanley	5 00	8 75	13 75
371	L. N. Nutter	5 00	6 80	11 80
373	C. H. Boyle	5 00	3 25	8 25
374	V. A. Plymat	5 00	3 00	8 00
376	Chas. Crilley	5 00	1 45	6 45

GRAND LODGE PAY-ROLL—Continued.

No.	Name	Per diem	Mileage	Total
376	L. P. Hodge	5 00	1 45	6 45
378	J. L. Ament	5 00	10 10	15 10
379	P L. Hyde	5 00	4 30	9 30
383	John Brill	5 00	9 55	14 55
384	C. H. Coleman	5 00	8 00	13 00
387	W. J. Wilson	5 00	11 30	16 30
387	G. J. Elder	5 00	11 30	16 30
388	C. H. McBrayer	5 00	8 40	13 40
389	S. E. Stofer	5 00	9 05	14 05
390	R. E. Kirby	5 00	6 40	11 40
293	John Hesse	5 00	11 60	16 60
393	John Peterson	5 00	11 60	16 60
394	G. W. Aultman	5 00	7 05	12 05
395	C. F. Harrar	5 00	11 10	16 10
396	W. A. Ball	5 00	3 66	8 66
397	Robt. Lamb	5 00	13 10	18 10
399	E. T. Benton	5 00	7 52	12 52
401	Ed Carlin	5 00	12 20	17 20
402	C. C. Lewis	5 00	2 80	7 80
403	T. F. Carson	5 00	8 55	13 55
404	A. B. Beaty	5 00	6 45	11 45
406	John G. Singler	5 00	6 60	11 60
407	Geo W. Raines	5 00	9 80	14 80
408	Chas. P. Miles	5 00	12 20	17 20
409	L. Shinle	5 00	9 35	14 35
411	R. H. Collins	5 00	11 30	16 30
412	J. J. Burfield	5 00	2 68	7 68
413	C. A. Miglirias	5 00	7 35	12 35
414	C. C. Hanston	5 00	14 40	19 40
415	W. F. Liplan	5 00	6 85	11 85
416	M. M. Keithley	5 00	8 45	13 45
417	Nute Marion	5 00	12 25	17 25
418	C. B. Snyder	5 00	8 80	13 80
419	C. W. Moore	5 00	10 32	15 32
421	J. M. Owen	5 00	7 70	12 70
422	John Ogden	5 00	6 24	11 24
423	S. Button	5 00	5 55	10 55
424	A. A. Schornover	5 00	7 64	12 64
425	E. O. Ball	5 00	2 65	7 65
426	G. M. Kerr	5 00	11 55	16 55
427	C. H Mullikin	5 00	9 00	14 00
428	Grant Leeka	5 00	2 85	7 85
429	J. M. Fitch	5 00	9 04	14 04
430	O. E. Smith	5 00	19 28	24 28
432	Leon Walker	5 00	7 00	12 00
434	J. H. Berry	5 00	2 35	7 35
435	E. E. Allis	5 00	5 60	10 60
438	J. W. Ellis	5 00	9 50	14 50
439	J. W. Maye	5 00	7 24	12 24
443	W. J. Kiley	5 00	8 40	13 40
444	W. M. Williams.	5 00	3 55	8 55
445	C. D. Smith	5 00	4 40	9 40
446	A Craft	5 00	5 00	10 00
447	J. A. Young	5 00	4 35	9 35
448	J. R. Smith	5 00	9 20	14 20
449	J. P. Dobbs	5 00	7 05	12 05
450	M. M. Evans	5 00	5 55	10 55
453	A Dillon.	5 00	11 75	16 75
4 3	John Leaf	5 00	11 75	16 75
454	S B. Walker	5 00	7 48	12 48
455	J. J. Darrow	5 00	2 70	7 70
456	E. E. Sleeper	5 00	9 92	14 92
457	U. G. Foster	5 00	5 50	10 50
458	L. H. Pickering	5 00	10 00	15 00
459	F. Messinger	5 00	8 90	13 90
460	A. J. Bibbens	5 00	7 60	12 60
462	J. M. Drollinger	5 00	10 52	15 52
463	W. H. Thompson	5 00	9 40	14 40
464	S. Kelsey	5 00	8 00	13 00
465	G. C. Brends	5 00	13 50	18 50

GRAND LODGE PAY-ROLL—Continued.

No.	Name	Per diem	Mileage	Total
466	L H. Hampton	5 00	8 56	13 56
467	C. C. Jackson	5 00	7 50	12 50
469	H. L. Burch	5 00	9 14	14 14
470	J. C. Nickels	5 00	7 35	12 35
471	Cary A. Marvin	5 00	12 40	17 40
472	H A. Anderson	5 00	8 36	13 36
473	Jas. Dodds	5 00	5 80	10 80
474	J. S. Cobb	5 00	7 85	12 85
475	W. T. Davis	5 00	2 05	7 05
476	J. A. Mason	5 00	11 30	16 30
477	J. H. Colwell	5 00	7 50	12 50
478	W. A. Bedford	5 00	11 00	16 00
479	Fred Hall	5 00	5 36	10 36
480	J. W. Smith	5 00	7 60	12 60
481	H. H. Karnes	5 00	9 55	14 55
482	J. A. Garrett	5 00	7 85	12 85
483	R. V. Hayes	5 00	8 60	13 60
484	Chas. E. Beem	5 00	7 60	12 60
488	S. G. Allison	5 00	13 45	18 45
490	Frank Kemble	5 00	5 65	10 65
491	M. M. Thompson	5 00	9 40	14 40
492	Wm. Turner	5 00	8 00	13 00
492	Leroy Runyan	5 00	8 00	13 00
493	J. N. Nichols	5 00	6 80	11 80
494	L. Strom	5 00	2 10	7 10
496	Edward Roux	5 00	4 96	9 96
497	M. Bayer	5 00	14 80	19 80
499	A. M. Higbee	5 00	12 25	17 25
500	F. Foster	5 00	7 90	12 90
501	G F. Sills	5 00	6 30	11 30
502	Amos May	5 00	6 15	11 15
503	Geo. Short	5 00	5 40	10 40
504	T. J. Bacon	5 00	9 95	14 95
506	C. N. Kensil	5 00	5 90	10 90
509	John Weiland	5 00	5 80	10 80
510	Wm. Furley	5 00	9 00	14 00
511	David Yost	5 00	11 35	16 35
514	I. L. Fry	5 00	6 95	11 95
516	J. T. Rutherford	5 00	5 40	10 40
517	David Mahaffey	5 00	10 32	15 32
519	Wm. Jobling	5 00	10 40	15 40
521	N. Fulmer	5 00	13 44	18 44
522	Wm. Millsap	5 00	6 95	11 95
523	P. J. Lee	5 00	10 80	15 80
524	Roy Welstead	5 00	6 90	11 90
526	A. F. Carlson	5 00	2 20	7 20
527	Harry Gravatt	5 00	3 90	8 90
528	J. S. Clark	5 00	5 50	10 50
529	F. O. Williams	5 00	8 50	13 50
530	J. F. Bennett	5 00	12 92	17 92
531	A. W. Weaver	5 00	9 30	14 30
532	H. E. Turck	5 00	3 55	8 55
534	C. P. Chrisman	5 00	7 15	12 15
535	John W. Day	5 00	3 20	8 20
536	J. M. Hendershott	5 00	3 20	8 20
537	A. M Hoskins	5 00	10 40	15 40
539	W. J. Frazee	5 00	5 36	10 36
540	A. Rees	5 00	2 34	7 34
542	Fred Pfaff	5 00	8 15	13 15
543	J. F. Dawkins	5 00	4 25	9 25
544	H. S. West	5 00	7 25	12 25
545	S. M. Crawford	5 00	7 25	12 25
546	C. L Christian	5 00	84	5 84
548	M. S. Gilbert	5 00	4 60	9 60
549	Levi Goin	5 00	5 44	10 44
550	H. S Hill	5 00	2 70	7 70
551	John Maxwell	5 00	8 10	13 10
552	J. S. Bateman	5 00	12 00	17 00
554	S. E. Clark	5 00	9 14	14 14
555	Frank Wheeler	5 00	11 02	16 02

GRAND LODGE PAY-ROLL—Continued.

No.	Name	Per diem	Mileage	Total
557	M. S. McCluggage	5 00	7 70	12 70
559	Geo Finch	5 00	7 60	12 60
560	C. A. Hiatt.	5 00	8 10	13 10
562	J. C. Miller	5 00	6 25	11 25
563	B. S. Smither	5 00	4 52	9 52
564	A. M. Smith	5 00	7 60	12 60
565	J. M. Brickley	5 00	7 10	12 10
566	J. M. Van Scoyoe	5 00	2 65	7 65
568	L F. Harris	5 00	10 45	15 45
569	G. W. R. Bowerman	5 00	6 55	11 55
570	J. A. Long	5 00	9 68	14 68
572	W. L. Colyer	5 00	5 22	10 22
574	John Finch	5 00	8 00	13 00
575	Ed LaBounty	5 00	7 30	12 30
577	R. B. Peck	5 00	8 25	13 25
578	W. E. Muxlow	5 00	2 10	7 10
579	G. W. Douglas	5 00	8 92	13 92
580	E. S. Bradley	5 00	6 55	11 55
582	C. B. Garwood	5 00	8 30	13 30
583	Henry Gardner	5 00	5 00	10 00
583	S. Thompson	5 00	5 00	10 00
584	J O. Ratcliffe	5 00	9 45	14 45
586	W. K Harold	5 00	12 65	17 65
587	Geo. Lent.	5 00	5 80	10 80
588	L. Hatter	5 00	6 00	11 00
589	W. R. Macy	5 00	10 60	15 60
590	A. C. Bathurst	5 00	1 30	6 30
591	B. R. Smith	5 00	7 50	12 50
593	Harry Hartstine	5 00	11 00	16 00
594	E E. King	5 00	5 65	10 65
595	F. M. Trueman	5 00	7 20	12 20
597	N. E. Brooks	5 00	8 90	13 90
598	T. T. Morgan	5 00	2 30	7 30
599	F W. Gross	5 00	6 55	11 55
600	G. W. Husted	5 00	3 95	8 95
603	W. S. Blake	5 00	13 95	18 95
604	Wm. Hale	5 00	5 00	10 00
605	B. F. Adamson	5 00	8 10	13 10
606	J. L. Warbosse	5 00	7 35	12 35
607	T P. Frederick	5 00	6 35	11 35
609	H. F. Miller	5 00	9 98	14 98
610	W. G. Sheets	5 00	1 60	6 60
611	J. J. Benjamin	5 00	7 35	12 35
612	A W Morris	5 00	2 00	7 00
614	Pete Miline	5 00	4 20	9 20
615	H. F. Tallman	5 00	8 00	13 00
	GRAND OFFICERS.			
141	B. M. Powell, Grand Master	5 00	11 10	16 10
331	W. H. Kemper, D. G. M	5 00	4 90	9 90
164	C. M. Cole, Grand Warden	5 00	16 75	21 75
3	Will J. Russell, Grand Secretary	5 00	4 90	9 90
1	H. C. Stevens. Grand Treasurer	5 00	4 90	9 90
296	C. A. Lilley, Grand Marshal	5 00	5 00	10 00
15	C. A. Bishop, Grand Conductor	5 00	4 20	9 20
134	J. W. Songer, Grand Chaplain	5 00	7 75	12 75
112	J. F Houck, Grand Messenger	5 00	5 35	10 35
72	John Kervig, Grand Guard	5 00	11 10	16 10
176	W S. Griswold, Grand Herald	5 00	6 90	11 90
43	R. M. Armstrong, Cust. Sec. Jour	7 50	3 10	10 60
5	G. W. Allaman. Grtnd Rep.	5 00	8 10	13 10
254	J. I. Saunders, Grand Rep.	5 00	7 75	12 75
	STANDING COMMITTEES			
	ELECTION AND RETURNS.			
191	C. A. Koelling	5 00	7 25	12 25
207	Wm. Todd	5 90	6 15	11 15

GRAND LODGE PAY-ROLL—Concluded.

No.	Name	Per diem	Mileage	Total
180	Jas. McKinley	5 00	4 80	9 80
	CREDENTIALS.			
254	I. L. McHenry	7 50	7 75	15 25
332	C. D. Hansen	2 00	7 95	12 95
326	W. L. Fleener	5 00	8 25	13 25
	GRIEVANCES AND APPEALS.			
248	J. J. Roll	5 00	7 05	12 05
2	F. Ohlhansen	5 00	7 30	12 30
199	Berth Walter	5 00	6 50	11 50
	FINANCE.			
21	C. C. Ausherman	5 00	7 75	12 75
99	D. D. Colglazier	5 00	4 95	9 95
44	W. T. Dutton	5 00	8 25	13 25
	JUDICIARY.			
141	J. E. Brooks	5 00	9 70	14 70
83	H. J. Aten	5 00	9 70	14 70
43	J. H. Forseman	5 00	3 10	8 10
	LEGISLATION.			
1	J. H. Johns	5 00	4 90	9 90
328	W. S. Coleman	5 00	9 60	14 60
115	W. Puckey	5 00	3 25	8 25
	CHARTERS AND SEMI-ANNUAL RETURNS.			
245	B. F. Stocks	5 00	12 55	17 55
	MILEAGE AND PER DIEM.			
583	Henry Gardner	.....	.....	.....
	REBEKAH DEGREE.			
352	J. W. Sparks	5 00	7 00	12 00
	PAST GRAND MASTERS.			
15	J. J. Buck	5 00	4 20	9 20
43	E. S. Bertram	5 00	2 84	7 84
20	G. W. Jones	5 00	11 50	16 50
93	J. T. McMillan	5 00	5 00	10 00
22	W. A. Cormany	5 00	11 10	16 10
144	J. A. Campbell	5 00	9 60	14 60
133	Levi Ferguson	5 00	6 10	11 10
191	W. M. Glenn	5 00	10 30	15 30
142	J. A. Colaw	5 00	9 10	14 10
79	John A. Bright	5 00	7 45	12 45
133	J. W. Haughey	5 00	4 90	9 90
107	G. W. Brown	5 00	12 00	17 00
92	Gomer T. Davies	5 00	3 15	8 15
326	A. W. Hershberger	5 00	8 25	13 25
	RECAPITULATION.			
	Representatives	2,460 00	3,494 29	5,954 29
	Grand Officers	72 50	101 80	174 30
	Standing Committees	102 50	143 75	246 25
	Past Grand Masters	70 00	105 49	175 49
	Total	$2,705 00	$3,845 33	$6,550 33

Report No. 10.

Bro. J. J. Roll from the Committee on Grievance and Appeals, submitted the following report which was adopted:

To the Grand Lodge of Kansas, I. O. O. F.:

A. J. Colvin vs. Longton Lodge No. 242.

This is a case where Bro. A. J. Colvin was taken sick on April 18, 1908 at Longton, Kansas, the location of his lodge No. 242, and claims personal notice to the lodge on third day of sickness and brings physicians certificate that he was doctored from April 15 to May 3.

On May 3 he was sent to Enid, Oklahoma for his daughter to nurse, and another physician called and Enid Lodge visited the Brother and notified Longton Lodge No. 242 by telegram, which was acknowledged by Longton Lodge No. 242. Bro. Colvin now claims benefits from April 18 to July 3, making 11 weeks.

After careful consideration of the evidence, We, your committee find that the first notice claimed by Bro. Colvin was not sufficient and would recommend that Longton Lodge No. 242 pay him benefits for 8 weeks in the sum of $24 or for the time Longton Lodge was notified from Enid until July 3.

SIGNED BY THE COMMITTEE.

Report No. 11.

Bro. J. J. Roll from the Committee on Grievance and Appeals, submitted the following report which was adopted:

To the Grand Lodge of Kansas, I. O. O. F.:

We, your Committee on Appeals to whom was referred that portion of the Grand Master's report relating to appeals, report as follows:

That in the case of Andrews vs. Troy City Lodge No. 38, his action be amended by striking out the concluding sentence in the first paragraph and substituting the following: "It then came up during the closing session of the Grand Lodge and was referred to the incoming Grand Master," and that it be approved an amended.

That his actions in this cases of Chas. Sherman Richie vs. Veritas Lodge No. 247; Mrs. Fannie Bliss vs. Almena Lodge No. 347; H. H. Marvel vs. Niles Lodge No. 360; G. H. Mills vs. Hewins Lodge No. 497 be approved.

That his action in the case of J. A. Stillwaugh vs. Yale Lodge No. 537, be amended by adding that the incoming Grand Master be instructed to reprimand the Lodge for receiving dues from a brother in the saloon business and that it be approved as amended.

SIGNED BY THE COMMITTEE.

Report No. 12.

Bro. W. M. Glenn from the Committee on Necrology submitted the following report which was adopted:

To the Grand Lodge of Kansas, I. O. O. F.:

Again are we called upon to mourn the death of many good and true Odd Fellows of Kansas, 358 in all, who have passed over the river during the past year. We are reminded of the consuming process of time and that according to the Divine purpose it will not be many years until all the members of the present session of the Grand Lodge shall have gone to that bourne whence no traveler returns. How important, then, that we should ever keep in mind the teachings of our great fraternity; that we should endeavor at all times to carry out the pure principles of friendship, love and truth, to the end, that we may better be prepared for that change which is so sure to come to all of us. These brothers, whose names we record on our roll of honored dead, can no longer aid us with counsel and active assistance, but we can learn lessons in Odd Fellowship from their lives, and as they upheld the banner of Odd Fellowship in their lifetime may their influence go on and on like the effulgent light of God's sunshine until the brotherhood of man and the fatherhood of God shall permeate our very being and the law of universal brotherhood shall in verity bind all nations, tongues and creeds. The full list of our departed brothers, whose memories we revere, follows in the Appendix.

SIGNED BY THE COMMITTEE.

Report No. 13.

Bro. J. H. Johns from the Committee on Legislation submitted the following report which was adopted:

To the Grand Lodge of Kansas, I. O. O. F.:

We, your Committee on Legislation, having considered the amendment to Subordinate Lodge Constitution, submitted by G. W. Allaman, P. G. M., to be known as Section 22 of Article XIV, report as follows: We recommend the adoption of Section 22 by striking out all after the word apply, in the fifth line.

SIGNED BY THE COMMITTEE.

Report No. 14.

Bro. J. H. Johns from the Committee on Legislation submitted the following report which was adopted:

To the Grand Lodge of Kansas, I. O. O. F.:

We, your Committee on Legislation having considered the amendment to Section 6 of Article X, Subordinate Lodge Constitution beg

leave to report as follows: We recommend the adoption of the amendment as printed in the Grand Officer's Reports, page 88.

SIGNED BY THE COMMITTEE.

Document No. 8.

The following resolution presented by D. D. Colglazier of No. 99, from the Finance Committee was adopted:

To the Grand Lodge of Kansas, I. O. O. F.:

We, your Committee, Resolved that the Grand Treasurer be instructed to deposit the funds of the Grand Lodge in a bank that will pay interest on daily balances and that said interest thus accruing be turned into the Grand Lodge Treasury.

SIGNED BY THE COMMITTEE.

Report No. 15.

Bro. J. J. Roll from the Committee on Grievance and Appeals, submitted the following report which was adopted:

To the Grand Lodge of Kansas, I. O. O. F.:

This is a case, wherein A. C. T. Geiger vs. Oberlin Lodge No. 158, wherein he appeals from the action of said Oberlin Lodge, they refusing to accept his money and reinstate said brother.

We recommend the appeal be sustained as the lodge failed to present any papers in this case.

SIGNED BY THE COMMITTEE.

Motion by W. H. Kemper to reconsider report No. 15 was not adopted.

Document No. 9.

The following resolution was presented by P. G. M. Geo. W. Brown, of No. 107:

To the Grand Lodfe of Kansas, I. O. O. F.:

Resolved, That the restrictions imposed upon Bro. J. J. Jolly who was expelled from Waldron Lodge No. 512 (now defunct) for conduct unbecoming an Odd Fellow, be removed and that he be permitted to be re-instated by petition in the Order again.

Bro. W. A. Cormany, P. G. M. of No. 22, moved that the matter be laid on the table.

The question occurring on the motion it was lost. The question occurring on the resolution same was adopted.

Report No. 16.

Bro. C. C. Ausherman from the Committee on finance, submitted the following report which was adopted:

To the Grand Lodge of Kansas, I. O. O. F.:

We, your Committee on Finance recommend the adoption of the resolution of P. G. M. John I. Saunders, relative to the paying the expenses of the Grand Secretary to the Sovereign Grand Lodge.

SIGNED BY THE COMMITTEE.

Report No. 17.

Bro. C. C. Ausherman from the Committee on Finance submitted the following report which was adopted:

To the Grand Lodge of Kansas, I. O. O. F.:

We, your Committee on Finance to whom was referred the communication of Stevens & Stevens relative to the continuance of the contract with the "Western Odd Fellow," would recommend that the contract with them be continued; Provided, That in addition to the publishing of the Roster of Subordinate Lodges they be required to publish the proceedings of the Annual Session of the Grand Lodge.

SIGNED BY THE COMMITTEE.

Report No. 18.

Bro. J. J. Roll from the Committee on Grievance and Appeals, submitted the following report which was not adopted:

To the Grand Lodge of Kansas, I. O. F.:

Jere Baker vs. Caney Lodge No. 323.

This is a case in which Bro. Jere Baker appeals directly from the decision of his lodge to the Grand Master concerning sick benefits.

After consideration of the evidence submitted, we your Committee find that the appeal of Bro. Baker was not regular in that his lodge was not notified of said appeal. We therefore recommend that Caney Lodge No. 323 be sustained in their action and the appeal of Bro. Baker be dismissed.

SIGNED BY THE COMMITTEE.

Document No. 10.

The following Preamble and Resolutions were presented by the Rebekah Assembly, following which J. I. Saunders, P. G. M. of No. 254, tendered his resignation as a member of Home Board and same was by motion accepted:

Salina, Kansas, Oct. 15th, 1908.

Preamble:—Believing that the proper time has arrived in the matters of the Kansas Rebekah I. O. O. F. Home that the Grand Lodge and State Assembly should do all things relative to said Home jointly and that each member of both branches should contribute their share toward the maintenance of

said Home, as we are all equally interested in its success as Odd Fellows, We, therefore, recommend the following:

Be it resolved; 1st, That the Rebekah State Assembly of Kansas execute a joint deed making all property now used for Home purposes to belong jointly and equally to the Rebekah State Assembly and the Grand Lodge of Kansas.

2nd, That the Home Board of Trustees from the Assembly shall consist of three members elected by the Assembly, remaining as at the present time, according to resolution adopted at last Assembly. (p. 88, Report of Committee on Laws and Legislation, Mary A. Needham, Chairman. Journal 1907.)

3rd, That said board shall have full control of the management of the Home under direction of the Grand Bodies. That they elect their own President, Vice-President and Secretary. That all money pertaining to the maintenance of the Home shall be sent to the Secretary of the State Assembly, and be transmitted by her on the 1st and 15th of each month to the Treasurer of the Grand Lodge of the State of Kansas, who shall be the sole custodian of all Home funds.

That all money now in the hands of the Treasurer of the State Assembly belonging to the Home fund be forwarded immediately to the Treasurer of the Grand Lodge.

4th, That the Grand Master and President of the State Assembly be ex officio members of the Board and receive all traveling expenses to attend the meetings of the Board.

Approved by the Assembly this 15th day of Oct. 1908.

Fraternally submitted,

HATTIE V. FEIST, Pres. H. B.,
ELMA B. DALTON, Secretary. . .
JENNIE M. WEHE,
CLARA M. RIGGS,
G. W. ALLAMAN,
JOHN I. SAUNDERS.

(Seal.) MARY E. MAYS, Secretary. Home Board of Trustees.

P. G. M. E. S. Bertram of No. 43, moved that we take up Document No. 12, section by section, taking up the second section first, motion was carried.

The question occurring on Section 2 of the Resolutions submitted by the Assembly, the following amendment offered by E. S. Bertram P. G. M. of No. 43 was adopted.

To the Grand Lodge of Kansas, I. O. O. F.:

Resolved, That section 2 of the resolution be returned to the Assembly with the statement that the Grand Lodge suggests and requests that the membership on the Home Board be reduced to three, two from the Grand Lodge and one from the Assembly.

By motion of Bro. J. W. Haughey P. G. M. of No. 133, further consideration of the matter was defered until the amendment above adopted had been acted upon by the Assembly.

The Grand Master appointed E. S. Bertram of No. 43, H. J. Aten of No. 83 and D. D. Colglazier a special committee to present the amendment to the Assembly.

The Grand Herald announced the Home Board were in waiting and desired to be admitted to the Grand Lodge.

P. G. M. Gomer T. Davies moved that the Home Board be admitted at once the motion was carried.

P. G. M. John I. Saunders moved a reconsideration of the above motion. Same was lost.

A recess was declared and the Grand Master appointed P. G. Masters Gomer T. Davies, Geo. W. Brown and Geo. W. Jones to escort the sisters to the stage.

Each of the sisters made very interesting talks. After the ssters had retired business was resumed.

Report No. 19.

Bro. D. D. Colglazier from the Finance Committee submitted the following report which was adopted:

To the Grand Lodge of Kansas, I. O. O. F.:

We, your Committee on Finance to whom was referred the "Tax Problem" mentioned in the Grand Secretary's supplemental report, have had the same under consideration and recommend the adoption of the following:

Whereas, The Tax Commission has decided the real estate, paraphernalia, and money of the subordinate lodges of the I. O. O. F. shall be taxed, and

Whereas, This Grand Lodge believes that all the property of subordinates should be exempt from taxation; Therefore be it.

Resolved, That the incoming Grand Master be instructed to secure legal advice in the matter and bring an injunction suit for some lodge having real-estate, paraphernalia and money listed for taxes, and test the question as to whether or not our lodges should be compelled to pay this tax. And be it further

Resolved, That the incoming Grand Master be instructed to notify all lodges to pay the taxes under protest, so that if the case is decided in favor of the lodges the tax can be returned to such lodges; And be it further

Resolved, That if necessary the case be carried to the Supreme Court.

SIGNED BY THE COMMITTEE.

Document No. 11.

The following resolution submitted by H. J. Aten of No. 83 was adopted:

To the Grand Lodge of Kansas, I. O. O. F.:

Resolved, That the Grand Secretary is hereby authorized to revise the price list of supplies, with the approval of the Committee of Finance, to take effect on the first of January, 1909.

Document No. 12.

The following resolution presented by J. E. Brooks of No. 141, was referred to the Committee on Legislation:

To the Grand Lodge of Kansas, I. O. O. F.:

Be it resolved, That this Grand Body request of the Rebekah Assembly the apportionment of a committee of three members to confer with a committee of like number from this Grand Body on the adoption of a plan for the management of the orphans home. That said committee meet as soon as convenient and adopt a plan of ownership and management of said home including manner of admissions and all other questions pertaining thereto which report shall be filed with the Grand Secretary and by him printed and a copy of the same be sent to each Subordinate and Rebekah lodge in the state, at least three months prior to the meeting of the next Grand Body, with a letter from the Secretary requesting the consideration of said report in said lodges, and an instruction to their delegates as to their action thereon in the Grand Body.

That each member of said committee be allowed $2.50 per day for each day's actual attendance upon said committee, and their actual railroad fare in going to and returning fro msuch meetings and in addition thereto actual expenses for board while on such trip.

J. E. Brooks, Sedan Lodge No. 141.

Report No. 20.

Bro. J. W. Sparks from the Committee on Rebekah Degree submitted the following report which was adopted:

To the Grand Lodge of Kansas, I. O. O. F.:

We, your Committee on Rebekah to whom was referred the resolution adopted by the Assembly relative to the Election of Officers and other Legislation beg leave to report we have examined the same and recommend their approval by this Grand Lodge.

Signed by the Committee.

THE REBEKAH STATE ASSEMBLY I. O. O. F. OF KANSAS.

Salina, Kansas, Oct. 15th, 1908.

To the Grand Lodge of Kansas, I. O. O. F.:

GREETING:—The following legislation having been acted upon and adopted by the Assembly, is herewith submitted to your Grand Body for approval.

Fraternally,
MARY E. MAYS, Secretary.

Whereas the Assembly of 1907 referred to this Assembly a Constitutional amendment which changes the plan of election of Assembly officers, and whereas this amendment was properly referred to the committee on Legislation to be by it presented this year, therefore, we make the following report:

OFFICERS——NOMINATIONS——ELECTIONS.

ARTICLE VIII.

Section 1. The elective officers of this Assembly shall consist of President, Vice President, Warden, Secretary, Treasurer, Five Trustees of the Home Board, one of whom shall be elected annually and who shall serve for three years, provided that the present incumbents shall serve to the end of their term.

The first five officers mentioned shall constitute the Executive Committee of the Assembly.

Sec. 2. The nominations of all elective officers of this Assembly shall be made in writing at the annual session of the Assembly by a delegate, and shall be seconded in writing by at least four more delegates. The nominee must be a resident of the State of Kansas and a member of this Assembly.

Sec. 3. Not later than January first, following the session of the Assembly, the Secretary of the Assembly shall transmit to each lodge a correct list of the candidates duly nominated for the offices of President, Vice President, Warden, Secretary, Treasurer, and Trustee of the Home Board: Provided, that any candidate not accepting such nomination by notifying the Secretary in writing prior to December first shall be deemed to have declined such nomination, and her name shall not be so transmitted.

Sec. 4. Before the first of May each year the Secretary of the Assembly shall send to each lodge three tally sheets, with a sufficient number of ballots (arranged according to the Australian ballot law) for such lodge, together with instructions how to conduct the election.

Sec. 5. Past Noble Grands and Past Grands who are members of the Rebekah lodge in good standing have the right to vote in their own lodges for officers of the Assembly.

Sec. 6. At the last meeting in May, following the date of the nominations, the Noble Grand shall appoint two tellers, and, in the lodge room, during the business session of lodge, such tellers shall

receive the votes of all members eligible to vote according to Sec. 5 of this article, for Assembly officers.

Provided, that if no meetings held on the last meeting night in May the election shall be held at the next regular meeting.

Sec. 7. Immediately before the closing of the lodge the Noble Grand, Secretary and two tellers, as a canvassing board, shall canvass the votes and declare the result, which result, over the signatures of such canvassing board and the seal of the lodge shall be transmitted according to Section eight of this article.

Sec. 8. The tally sheets shall show the names of those voting and the number of votes cast for each candidate, and when properly filled up and certified to by the canvassing board one copy shall be sent to the Secretary of the Assembly, one copy to the chairman of the Committee on Elections and the other copy retained by the lodge. The candidate receiving the greatest number of votes for each office shall be declared elected.

Sec. 9. The voted ballots shall be securely sealed and transmitted under separate cover, to the Secretary of the Assembly, and shall remain unopened, except in case of a contest before the committee on elections. After the meeting of the Assembly following election the ballots may be destroyed.

Sec. 10. The votes as shown by the tally sheets shall be tabulated by the Secretary of the Assembly and the chairman of the committee on elections, and on the first day of the session the returns so tabulated shall be canvassed by the Committee on Elections and a report made to the Assembly.

Sec. 11. Vacancies in office, either by death, resignation or otherwise shall be filled by the President, the appointee to serve only till her successor is elected or appointed and installed. In case of death, resignation or removal of the President the Vice President shall thereby become Presidnt, ex-officio for the unexpired term.

Sec. 12. The appointive officers of this Assembly shall be a Marshal, Chaplain, Inside Guardian, Outside Guardian, and Messenger, all of whom shall be Sisters.

Sec. 13. The President of the Assembly is hereby authorized to appoint a Committee on Elections. This committee shall consist of three members, one of whom shall be appointed at the time of the appointment of the other committees, and the other two shall be appointed at the next succeeding meeting of the Assembly from among the delegates.

Sec. 14. The chairman of the Committee on Elections shall be entitled to receive the sum of ten dollars for her services in tabulating the returns and said sum shall be in full for extra services in connection with the canvassing said votes, except she shall be allowed mileage and per diem for attendance at the Assembly meeting the same as a delegate.

Sec. 15. All Articles and Sections in conflict with this Article are hereby repealed.

To the Rebekah State Assembly, I. O. O. F.:

We, your Committee on Legislation, having under consideration the above Article, No. VIII, as introduced by Grace G. Kemper have fully considered the matter and recommend that it be adopted.

SIGNED BY THE COMMITTEE.

Approved by the Assembly this 15th day of Oct. 1908.

MARY E. MAYS, Secretary.

Martha L. Moore of Clara Barton Lodge No. 57, offered the following resolution which was referred to the Committee on Legislation.

Amendment to Article III of Rebekah lodge constitution by adding Section 6 to said Article as follows:

Resolved, That Sec. 6 be added to Art. 3 of the Rebekah lodge constitution as follows:

Section 6. For the Ten Dollar fee the new Rebekah lodge shall receive two new Rituals and ten Ode Cards. Each Rebekah lodge may purchase two additional rituals but the number that any Rebekah lodge may have is hereby limited to four.

To the Rebekah State Assembly:

We, your Committee to whom was referred the above amendment recommend that it be adopted.

SIGNED BY THE COMMITTEE.

Approved by the Assembly this 15th day of Oct. 1908.

MARY E. MAYS, Secretary.

Hattie Luse of Clara Barton Lodge No. 57 offered the following amendment to the Rebekah lodge constitution and it was referred to the Committee on Legislation:

Resolved, That Section 1 of Article 46 be amended by striking out all of said section 1, and the following substituted.

Section 1. The dues shall be such an amount as is prescribed by the by-laws, provided the amount is not less than One Dollar per year, payable at any time.

To the Rebekah State Assembly:

We, your Committee on Legislation having had the above resolution under consideration recommend that it be adopted.

SIGNED BY THE COMMITTEE.

Approved by the Assembly this 15th day of Oct. 1908.

MARY E. MAYS, Secretary.

S. C. Foresman, of Naomi Lodge No. 37, offered the following resolution amending Article 31 of the Rebekah constitution by adding Section 2 as follows:

Resolved, That section 2 be added to Article 31 of the Rebekah lodge constitution as follows:

Section 2. When ever the membership of a Rebekah lodge in this jurisdiction shall be reduced below the constitutional number, viz., 5, or shall fail to make a report to the Assembly for three months after the last day of a term, or to pay its per capita tax, or any assessment made by the Assembly, it shall forfeit its charter and become extinct, and upon such facts coming to the knowledge of the Secretary of the Assembly, she shall at once notify the President of the Assembly of such facts and it shall be the duty of the President to at once proceed to take up the charter, books. papers, furniture, funds and others property of the lodge, and make a complete inventory thereof and send it to the office of the Secretary of the Assembly. The Secretary of the Assembly shall at once appraise said property, and give said lodge credit for the amount, less the cost of taking up the charter and other property, and the Secretary of the Assembly shall be at liberty to sell the same to any lodge for a price not less than the amount named in the appraisement.

To the Rebekah State Assembly:

We, your Committee on Legislation, having considered the resolution to amend Art. 31, have duly considered the matter and recommend that the resolution be adopted.

SIGNED BY THE COMMITTEE.

Approved by the Assembly this 15th day of Oct. 1908.

MARY E. MAYS, Secretary.

Grace G. Kemper of Sunflower Lodge No. 153 offered the following resolution amending article 30 of the Rebekah lodge constitution:

Resolved, That Article 30 of the Rebekah lodge constitution be amended by adding sections 2 and 3 as follows:

Section 2. When any Rebekah lodge in this jurisdiction shall neglect to send its semi-annual report, together with the per capita tax, to the Secretary of the Assembly within fifty (50) days after the close of each term, the Secretary of the Assembly shall notify the President of the Assembly, who shall at once notify the delinquent lodge, and, if no reasonable excuse is received by her within twenty days from date of such notice, she shall proceed to take up the

charter. Should a reasonable excuse be given, the President may extend the time, not to exceed twenty days, when the lodge shall send in a report and the per capita tax or forfeit the charter—making the full limit ninety days as provided in section 2 of article 31.

Sec. 3. When a Rebekah lodge shall have been instituted less than three months before the close of a term, the term shall extend to the end of the next succeeding term, and no per capita tax shall be collected until the end of such extended term. No officer shall be entitld to receive the honors of her office until the end of the term so extended, and for which the first per capita tax is paid. No lodge shall be entitled to a delegate to the Assembly until it has paid its per capita tax and has sent in a report to the Secretary of the Assembly showing the names of its members and the condition of the lodge.

To the Rebekah State Assembly:

We, your Committee to whom was referred the above amendments to article 30 of the Rebekah lodge constitution have considered the same and recommend that they be adopted.

SIGNED BY THE COMMITTEE.

Approved by the Assembly this 15th day of Oct. 1908.

MARY E. MAYS, Secretary.

Grace G. Kemper of Sunflower Lodge No. 153 presented the following amendment which was referred to the Committee on Legislation:

Resolved, That section 5½ be added to Article 41 of the Rebekah State Assembly constitution as follows:

Sec. 5½. Before the first day of October of each year, the Secretary of the Assembly shall have printed the reports of the officers of the Assembly and before that date she shall mail a copy to the Secretary of each Rebekah lodge, a copy to each officer of the Assembly, a copy to each member of a committee and a copy to each elective Grand Lodge officer, and shall provide five hundred copies for distribution at the Assembly, and the Assembly officers and the finance Committee are hereby required to furnish copies of their respective reports to the Secretary of the Assembly before the fifteenth day of September preceding.

To th Rebekah State Assembly:

We, your Committee on Legislation, to whom was referred the amendment of the Rebekah State Assembly constitution have fully considered the matter and recommend that the amendment be adopted.

SIGNED BY THE COMMITTEE.

Adopted this 15th day of Oct. 1908.

MARY E. MAYS, Secretary.

Noon hour having arrived a recess was taken until 1:30 P. M.

AFTERNOON OF SECOND DAY.

Grand Lodge called to order by Grand Master.
Grand Marshal reported all present qualified to remain.
Grand Lodge declared open by Deputy Grand Master.

Document No. 13.

S. T. Adamson, asked permission to appeal from the action of the Grand Lodge to the Sovereign Grand Lodge on the following grounds:

To the Grand Lodge of Kansas I. O. O. F., and to Will J. Russell, Grand Secretary of the Grand Lodge of Kansas I. O. O. F.:

You are hereby notified that I appeal to the Sovereign Grand Lodge I. O. O. F. in the matter from the action of Horton Lodge No. 331 I. O. O. F., and the action of said Grand Lodge for the reason;

1st. The Committee on Grievance and Appeals admitted incompetent and hearsay evidence.

2nd. Said committee ruled out and ignored competent evidence.

3rd. Brother Frank Ohlhausen who was the Chairman of the Committee on Grievance and Appeals at the hearing hereof in 1907 and served on same Committee at the present session.

4th. That the charges and specifications do not state an offense.

S. T. ADAMSON.

By motion of W. H. Kemper permission was granted S. T. Adamson to appeal his case to the Sovereign Grand Lodge.

Report No. 21.

Bro. J. E. Brooks from the Committee on Judiciary submitted the following report which was adopted:

To the Grand Lodge of Kansas, I. O. O. F.:

We approve of all dispensations granted by the Grand Master on pages 23, 24 and 89, except as to lodges 578 and 340.

We approve the following decisions of the Grand Master's, Nos. 1, 2, 4, 7, 8, 10, 12, 13, 14, 15, 16, 17, 18, 19, 20, 22, 23, 24, 25, 26, 28, 29, 30, 32, 34, 36, 37, 40, 41, 43, 46, 47, 48, 49, 51, 52, 53, 54, 55, 56, 57, 58, 59, 60, 61, 62, 64, 65, 66, 67, 68, 70, 71, 72, 74, 75, 76, 77, 78, 80, 81, 82, 83, 84, 85, 86, 87, 88, 89, 90, 91, 92, 93, 94, 95, 96, 98, 99, 100, 101, 102, 103.

In No. 3 we strike out of the Grand Master's answer and answer No.

No. 4. We strike out last sentence of Grand Master's answer.

No. 5. To second answer of Grand Master's we strike it out and say YES.

No. 6. Strike out Grand Master's answer and say YES.

No. 9. We add to Grand Master's answer, "except you must open and close lodge in due form."

No. 11. Strike out Grand Master's answer and substitute, "It is the duty of any brother, who knows of the misconduct of a member to prefer charges." See Art. 16, sec. 6, rule 1 and 2 of constitution.

No. 21. Strike out Grand Master's answer and substitute "Yes."

No. 27. Strike out Grand Master's answer and substitute "No."

No. 32. (see last page.)

No. 31. Strike out Grand Master's answer and insert the degree can be confered on only enough brothers to constitute a quorum before institution. See Busbee's Dig. p. 115, sec. 374 and p. 118-390.

No. 33. Substitute "obligation" for "oath" in the third line of first answer. Rest of decision approved.

No. 34. Strike out Grand Master's answer and substitute, "The Noble Grand should make his excuse to the lodge and any motion offered concerning it should be submitted by the Right Supporter to N. G." The N. G. vacating his chair during the proceedure on motion.

No. 38. Add to Grand Master's answer, "except the Bible."

No. 39. Strike out last sentence of Grand Master's answer.

No. 42. Strike out "rescinded" in Grand Master's answer, and insert, "reconsider" and strike out last sentence entire.

No. 44. Strike out Grand Master's answer and substitute "By amendment or simple resolution."

Last answer, strike out entire and substitute "No."

No. 45. Strike out Grand Master's answer and substitute "No, but absentees should be noted on the minutes."

No. 50. Strike out answer and say "Yes."

No. 63. Strike out answer and say "Yes."

Strike out second answer and say "No."

No. 69. Insert after word "withdrawn" in bracket, "or the committee is granted further time."

No. 73. Strike out answer entire and insert "No, the brother was illegally dropped." See Art. 13, Sec. 3, Const. and Busbee's Digest 284, Sec. 1010.

Second question and answer eliminated.

No. 79, Strike out answer and substitute "Yes if Hernia was contracted subsequent to initiation."

No. 97. Strike out answer and substitute "Yes, he is entitled to all rights of membership except benefits."

We also approve all By-Laws approved by the Grand Master.

As to Grand Master granting dispensation to confer all degrees for less sum than provided by By-Laws as granted to lodges No. 578 and 340 we disapprove. As Grand Master has no authority to suspend By-Laws for any purpose. See Busbee's Dig. page 133 paragraph 460.

Your Committee on Judiciary recommend,—

"That the Grand Master refuse to consider or answer any question propounded to him on the law, of the Order, unless the same be signed by the Noble Grand and Secretary and under the seal of the lodge submitting such question or asked by D. D. G. M.

SIGNED BY THE COMMITTEE.

By motion of W. H. Kemper, the suggestions in the Grand Secretary's supplemental report page 94, in regard to Bonding of Lodge Officers was referred to Finance Committee.

Report No. 22.

Bro. I. L. McHenry from the Committee on Credentials submitted the following report which was adopted:

To the Grand Lodge of Kansas, I. O. O. F.:

We, your Committee on Credentials, beg leave to make the following report:

That this entire jurisdiction is represented except the following lodges: Nos. 6, 16, 39, 49, 67, 105, 111, 121, 123, 125, 127, 136, 155, 160, 177, 190, 203, 210, 227, 243, 250, 257, 266, 275, 284, 297, 311, 314, 335, 368, 369, 372, 375, 377, 380, 381, 386, 398, 405, 431, 433, 441, 451, 452, 461, 487, 489, 495, 498, 505, 508, 513, 515, 518, 520, 525, 538, 547, 553, 556, 558, 561, 567, 571, 573, 576, 581, 585, 592, 596, 601, 602, 608, 613.

SIGNED BY THE COMMITTEE.

Motion by W. D. Printz of No. 40, that the Grand Lodge join with the Canton in the having a parade at the next session of the Grand Lodge was carried unanimously.

Report No. 23.

C. C. Ausherman from the Finance Committee submitted the following report which was adopted.

To the Grand Lodge of Kansas, I. O. O. F.:

Referring to the matter of bonding Subordinate lodge officers, the Finance Committee deem it inexpedient to recommend any action at this time.

SIGNED BY THE COMMITTEE.

Report No. 24.

Brother J. H. Johns from the Committee on Legislation submitted the following report which was adopted:

To the Grand Lodge of Kansas, I. O. O. F.:

We, your Committee on Legislation, having carefully considered the resolution offered by Bro. J. E. Brooks of No. 141, Document No. 12 beg to submit the following report:

We recommend that the resolution be not adopted.

SIGNED BY THE COMMITTEE.

Document No. 14.

The following is the action taken by the Assembly, on the resolution passed by the Grand Lodge yesterday relative to the management of the Home:

Move that this matter be referred back to the Grand Lodge without action, with the statement that we have three (3) members on the Board whose term has not expired, and there is no vacancy by action of last Assembly.

Approved by the Assembly this 15th day of Oct. 1908.

MARY E. MAYS, Secretary.

Document No. 15.

The following resolution was presented by Past Grand Master, G. W. Allaman and John I. Saunders. After some discussions the previous question was called for. The question occurring upon the adoption of the resolution, it was adopted.

To the Grand Lodge of Kansas, I. O. O. F.:

Resolved, That the Grand Master appoint a committee of three to act with a like committee from the Rebekah Assembly, who shall consider and submit to the next session of the Grand Lodge, a plan for joint ownership and joint management of the Odd Fellows Home, and that the sum of six thousand dollars be donated toward the maintenance of the Home for the ensuing year.

Document No. 16.

The following resolution by Jno. I. Saunders, P. G. M. of No. 254 was adopted.

To the Grand Lodge of Kansas, I. O. O. F.:

Resolved that the actual mileage and $2.50 per day be allowed the members of the Conference Committee during their deliberations.

The Grand Master appointed the following Conference Committee, as per resolution (Document No. 15) H. J. Aten, P. G. P. of No. 83; Jno. W. Haughey, P. G. M. of No. 133 and E. S. Bertram P. G. M. of No. 43.

Document No. 17.

The following resolution presented by Will J. Russell Grand Secretary was adopted unanimously:

To the Grand Lodge of Kansas, I. O. O. F.:

Resolved, That we extend the thanks of this Grand Lodge to the Odd Fellows and Rebekahs of Salina for their kindness and the royal way in which they have entertained us while in their city, to the citizens of Salina for their generous hospitality and good will, to the press for giving reports of the daily proceedings of the Grand Lodge, and to every one in general who so ab'y assisted in making our visit to Salina one of the most pleasant events in our history.

Document No. 18.

The following motion passed by the Assembly was read:

To the Grand Lodge of Kansas, I. O. O. F.:

Greeting: A motion was made in the Assembly that the resolution submitted to your Grand Body by Past Grand Masters, G. W. Allaman and John I Saunders, relative to the appointing of a joint committee who shall submit plans for joint ownership and joint management of the Odd Fellows Home, be adopted and a vote of thanks be extended to the brothers of the Grand Lodge for their generous donation to the Home Fund.

The above motion was adopted and the President appointed Past Presidents, Barbara Pond, Ella B. Hutto and Sister Evalyn Bradford as the Conference Committee from the Assembly.

Approved by the Assembly this 15th day of October, 1908.

MARY E. MAYS, Secretary.

By motion the thanks of this Grand Lodge were extended to Grand Master B. M. Powell for his very excellent service during the past year.

NOMINATIONS.

The following brothers were placed in nomination for the different offices of this Grand Lodge:

GRAND MASTER.

C. M. Cole.....Phillipsburg Lodge No. 164 Phillipsburg.

DEPUTY GRAND MASTER.

T. P. Roney. .....Washington Lodge No. 76, Washington.

GRAND WARDEN.

John E. Atkinson. .....Pittsburg City Lodge No. 196 Pittsburg.
J. O. Brown. .....Fort Scott Lodge No. 22, Fort Scott.

D. D. Colglazier.....Reno Lodge No. 99, Hutchinson.
Charles G. Lilly.....Queen City Lodge No. 296, Wichita.
John G. Muse. .....Larned Lodge No. 129, Larned.
Frank Ohlhausen.....Leavenworth Lodge No. 2, Leavenworth.

GRAND SECRETARY.

Will J. Russell.....Summunduwot Lodge No. 3, Kansas City.

GRAND TREASURER.

S. Stanley Learned.....Lawrence Lodge No. 4, Lawrence.
Walter Puckey. .....Clay Center Lodge No. 115, Clay Center.
H. C. Stevens. .....Shawnee Lodge No. 1, Topeka.

GRAND REPRESENTATIVE.

John A. Bright. .....Eugene Lodge No. 79, Topeka.
B. M. Powell. .....Sedan Lodge No. 141, Sedan.

The Grand Master appointed Past Grand Master J. A. Colaw as installing officer, and he appointed Past Grand Master G. W. Allaman as Grand Marshal and Past Grand Master John I. Saunders as Grand Guardian.

The following Grand Lodge Officers were installed into their respective offices:

Grand Master.....W. H. Kemper, No. 331, Horton.
Deputy Grand Master.....C. M. Cole, No. 164, Phillipsburg.
Grand Warden. .....T. P. Roney, No. 76, Washington.
Grand Secretary. .....Will J. Russell, No. 3, Kansas City.
Grand Treasurer.....H. C. Stevens, No. 1, Topeka.

APPOINTIVE OFFICERS.

Grand Marshal.....J. M. Van Scoyoc, No. 566, Luray.
Grand Conductor.....James McKinley, No. 180, Scranton.
Grand Chaplain.....Chas. A. Finch, No. 1, Topeka.
Grand Messenger.....W. S. Coleman, No. 328, Goodland.
Grand Guardian. .....W. W. Lacy, No. 484, Kansas City.
Grand Herald. .....O. E. Hanshaw, No. 367, Selden.
Custodian of Secret Journal, W. A. Leonard, No. 352, Arkansas City.

STANDING COMMITTEES.

Credentials.—S. Stanley Learned, Lawrence No. 4; T. H. Holt, Ellsworth No. 109; J. M. Owen, Oakley No. 421.

Elections.—W. G. Kelly, Horton No. 331; James Macky, Belleplaine No. 198; Frank Kimball, Dover No. 490.

Grievance and Appeals.—Frank Ohlhausen, Leavenworth No. 2; D. R. Maltby, McPherson No. 376; C. A. Stoddard, Burlingame No. 14.

Finance.—H. J. Aten, Hiawatha No. 83; C. R. Baysinger, Hartford No. 62; Walter Puckey, Clay Center No. 115.

Judiciary.—J. E. Brooks, Sedan No. 141; J. N. McGee, Sterling No. 131; J. F. Kirker, Wichita No. 296.

Legislation.—D. D. Colglazier, Hutchinson No. 99; W. S. Farrar, Salina No. 28; C. N. Baker, Wamego No. 80.

Semi-Annual Returns.—George H. Barker, Holton No. 34.

Mileage and Per Diem.—S. S. Rozelle, Louisville, No. 122.

Rebekah Degree.—W. M. Stover, Caldwell No. 176.

After the singing of the closing ode and prayer by the Rev. John A. Bright, P. G. M., acting Grand Chaplain, Deputy Grand Master C. M. Cole declared the Grand Lodge of Kansas I. O. O. F. adjourned *sine die,* and the Grand Master so ordered.

Wm J. Russell
Grand Secy

APPENDIX.

DIRECTORY OF SUBORDINATE LODGES, ALPHABETICALLY ARRANGED BY CITIES.

No.	Location	County	Name of Lodge	Meeting Night	Secretary's Name	D. D. Grand Master
60	Abilene	Dickinson	Abilene	Tuesday	W. W. Herr	Adam Hees
396	Admire	Lyon	Admire	Saturday	Wm. Einfeldt	E. J. Shryack
491	Agra	Phillip	Agra	Wednesday	T. H. Underwood	W. H. Wisman
571	Alden	Rice	Alden	Wednesday	Chas. Rinner	F. M. Hoover
452	Allen	Lyon	Allen	Wednesday	R. F. Bates	M. M. Tucker
347	Almena	Norton	Almena	Saturday	B. Churchill	R. A. Weatherhead
244	Altamont	Labette	Altamont	Monday	O. H. Reese	C. M. Walters
535	Altavista	Waubunsee	Altavista	Tuesday	T. A. Gantz	G. W. Kiger
463	Altoona	Wilson,	Altoona	Monday	J. R. Miller	F H. Church
166	Alton	Osborne	Cu ter	Saturday	W. L. Earl	F. C. Search
237	Anthony	Harper	Anthony	Tuesday	E. Bottorff	W. W. Watts
401	Arcadia	Crawford	Arcadia	Monday	E. Harriger	E. Harriger
247	Argentine	Wyandotte	Veritas	Monday	R. Slater.	A. C. McKinney
272	Argonia	Sumner	Argonia	Thursday	F. A. Ruse	George Cease
160	Arkansas City	Cowley	Arkansas City	Friday	Geo. H. Moorhead	.....
352	Arkansas City	Cowley	Canal City	Monday	A. W. Hester	E. C. Wiley
308	Arlington	Reno	Arlington	Thursday	J. L. Poorman	L. S. Logau
365	Arrington	Atchison	Bethany	Friday	John Beyer	D. W. Collins
455	Asherville	Mitchell	Asherville	Thursday	S. G. Rees	M. L. Grecian
282	Ashland	Clark	Layfield	Tuesday	Chas. McCasland	N. Melson
584	Ashton	Sumner	Ashton	Wednesday	H. C. Hollingsworth	D. E. Hughes
5	Atchison	Atchison	Friendship	Tuesday	W. H. Smith	Geo. H. Snyder
33	Atchison	Atchison	Schiller	Wednesday	W. J. Hart	Fritz Eisele
579	Athol	Smith	Athol	Friday	G W. Douglas	J. G Burtch
545	Atlanta	Cowley	Atlanta	Thursday	Edgar Rash	R. H. Marshall
258	Attica.	Harper	Attica	Tuesday	W. Corser	S. M. Burnett
338	Atwood	Rawlins	Atwood	Tuesday	B. B. Ellison	J. E. Nichols
556	Auburn	Shawnee	Auburn	Monday	Walter Black	A S. Nicely
81	Augusta	Butler	Western Star	Saturday	W. A. Elliott	O. J. Adams
221	Axtell	Marshall	Axtell	Monday	J. R. Livingston	Wm. Vanverth
406	Baileyville	Nemaha	Baileyville	Saturday	E. G. Moore	C. C Grier
31	Baldwin	Douglass	Baldwin City	Wednesday	Waldo Jones	G. W. Arnett
510	Bancroft	Nemaha	Bancroft	Thursday	H. C Rings	Wm Wade
374	Barnard	Lincoln	Barnard	Saturday	Fred Blanding	V. A. Plymat
276	Barnes	Washington	Unity	Saturday	A. L. Hutton	John Pettey
458	Bartlett.	Labette	Bartlett	Tuesday	Grant Owen	W. S. Wach
235	Baxter Springs	Cherokee	Baxter	Wednesday	F. R. McGregor	J. D. Hogan
454	Beagle	Miama	Beagle	Tuesday	C. R. Barnhart	V. A. Umberhour

DIRECTORY OF SUBORDINATE LODGES, ALPHABETICALLY ARRANGED BY CITIES.

No.	Location	County	Name of Lodge	Meeting Night	Secretary's Name	D. D. Grand Master
549	Beattie	Marshall	Beattie	Saturday	E. A. Brown	S. S. Cassidy
275	Beaumont	Butler	Beaumont	Saturday	F. W. Crain	S. A. Blankenbaker
198	Belle Plain	Sumner	Belleplain	Tuesday	James Mackey	G. M. Howard
96	Belleville	Republic	Belleville	Monday	W. D. Vance	N. Whitney
461	Belmont	Kingman	Belmont	Tuesday	C. E. Locke	James Wilson
130	Beloit	Mitchell	Beloit	Tuesday	Byron Cooke	W. H. Creitz
572	Belpre	Edwards	Belpre	Wednesday	V. S Martin	W. L. Colyer
478	Belvidere	Kiowa	Belvidere	Saturday	Geo. Gillet	Geo. McVey
249	Bennington	Ottawa	Bennington	Saturday	M. H. Alvord	Arthur Broom
446	Bentley	Sedgwick	Bentley	Saturday	A M. Campbell	L. J Biggs
255	Benton	Butler	Benton	Wednesday	Clyde McGrew	Clyde McGrew
88	Bethel	Wyandotte	Bethel	Saturday	A. A. Gregory	Geo. Riley
617	Bigelow	Marshall	Bigelow		G. B. Bronaugh	M. K. Thomas
430	Bird City	Cheyenne	Bird City	Saturday	E. J. Byers	A. G. Trickett
560	Blue Mound	Linn	Blue Mound	Wednesday	C A. Hiatt	John Dever
445	Blue Rapids	Marshall	Blue Rapids	Thursday	M. Norton	C. F. Dietelbrick
335	Bluff City	Harper	Bluff City	Monday	John Hybsha.	James Glover
357	Bonner Springs	Wyandotte	Bonner	Tuesday	M. E. Kenton	Jas. R. Ptolner
597	Brewster	Thomas	Brewster	Thursday	A. E. Schlaegel	Fred Denker
471	Bronson	Bourborn	Bronson	Thursday	Cary M. Marvin	B. C. Atteberry
270	Brookville	Saline	Brookville	Saturday	E. Renard	J. H. Wilson
505	Broughton	Clay	Broughton	Thursday	W. B Rustins	C. Chapman
389	Bucklin	Ford	Bucklin	Tuesday	N. D. Patterson	A. J. Deam
427	Buffalo	Wilson	Buffalo	Friday	M. M. Brown	H. G. Van Bebee
313	Bunker Hill	Russell	Bunkerhill	Tuesday	J. E. Hoke	John Wilkins
238	Burden	Cowley	Burden	Wednesday	J. G. Crawford	W. B. Hoel
14	Burlingame	Osage	Burlingame	Friday	C A Stoddard	E. F. Scott
29	Burlington	Coffey	Burlington	Tuesday	Matt Garwood	O. S. Sanford
298	Burroak	Jewell	Burroak	Wednesday	G. E. Bentley	S. D. Gillett
251	Burrton	Harvey	Burrton	Tuesday	Jacob Saylor	J. A. McArthur
540	Bushton	Rice	Bushton	Friday	B. C. Shonyo	A. Rees
176	Caldwell	Sumner	Caldwell	Thursday	E. B. Jones	Ellis Herrin
611	Cambridge	Cowley	Cambridge	Tuesday	J. J. Benjamin	J. J. Benjamin
323	Caney	Montgomery	Caney	Monday	J. H. McInroy	W. W. Barr
168	Canton	McPherson	Canton	Saturday	J. M. Farver	Jake Farver
592	Cassiday	Butler	Cassiday	Saturday	C. O. Sharp	T S Chamberlain
544	Castleton	Reno	Castleton	Tuesday	G. K. Zimmerman	R. B. O'Leary
159	Cawker	Mitchell	Spirit Springs	Tuesday	H. L. Tucker	H. W. Vandenbark

DIRECTORY OF SUBORDINATE LODGES, ALPHABETICALLY ARRANGED BY CITIES.

No.	Location	County	Name of Lodge	Meeting Night	Secretary's Name	D. D. Grand Master
589	Cedar Bluff	Decatur	Cedar Bluff	Saturday	Edward Kennedy	Wm. R. Macy
151	Cedarvale	Chautauqua	Cedarvale	Wednesday	A. L. Pate	A. H. Shrader
239	Cedarville	Smith	Cedarville	Saturday	H. M. Savery	G. A. Simmonds
443	Centralia	Nemaha	Centralia	Thursday	J. B. Lohmuller	J. B. Lohmuller
64	Chanute	Neosho	Hector	Wednesday	W. M Clover	J. W. Guthrie
596	Chapman	Dickinson	Chapman	Monday	J. W. Talbot	C. M. Clark
285	Chautauqua	Chautauqua	Chosen Friends	Saturday	J. R. Crain	W. W. Byers
254	Cheney	Sedgwick	Cheney	Monday	A. S. Marble	Jas. K. Gardner
107	Cherokee	Crawford	Cherokee	Thursday	C. F. Tharp	T. F. Biles
142	Cherryvale	Montgomery	Cherryvale	Tuesday	Sullivan Lomax	J. A. Colaw
48	Chetopa	Labette	Chetopa	Friday	B. E. Emert	E. A. Hart
598	Cheyenne	Osborne	Cheyenne	Friday	Wilford Day	Jonn Doane
288	Cimarron	Gray	Cimarron	Thursday	W. B. Hampy	B. F. Clem
425	Claflin	Barton	Claflin	Wednesday	C. F Mayo	G. W. O'Bleness
115	Clay Center	Clay	Clay	Wednesday	Newton Allen	W. E Durant
265	Clearwater	Sedgwick	Clearwater	Monday	A. L. Guthredge	J. J. Macredie
310	Clements	Chase	Clements	Tuesday	S. R J. Pickard	Wm. Dawson
181	Clifton	Washington	Clifton	Saturday	Jno. A. Stober	Park Boal
145	Clyde	Cloud	Clyde	Monday	W. B. Cranmer	H. H. Stout
418	Coats	Pratt	Coats	Wednesday	J. H. Pierce	J. I. Stevens
600	Codell	Rooks	Codell	Wednesday	Amos Bromley	F. M. Philbrook
117	Coffeyville	Montgomery	Starr	Tuesday	J. M. Wise	T. C. Frazier
273	Colby	Thomas	Sunlight	Wednesday	C. L Quick	U. H. Smith
301	Coldwater	Comanche	Coldwater	Tuesday	H. V. Butcher	J. E. Ham
470	Colony	Anderson	Colony	Wednesday	Ed. F. Ewing	J. H. Skowrup
387	Columbus	Cherokee	Columbus	Saturday	L. S. Tanquary	Edward Winn
92	Concordia	Cloud	Concordia	Tuesday	Ed. A. Belisle Jr.	J. T. Rogers
253	Conway Springs	Sumner	Conway	Saturday	D. T. Gwin	W. F. Moore
299	Coolidge	Hamilton	Coolidge	Thursday	M. A. Burris	A. L. Orr
293	Corbin	Sumner	Corbin	Saturday	L. J. Howerton	O. P. Brownback
424	Corning	Nemaha	Corning	Monday	O. W. Ort	J. S. Payne
58	Cottonwood Falls.	Chase	Angola	Monday	C. T. West	C. T. West
43	Council Grove	Morris	Council Grove	Friday	A. H. Prater	H. L. Woodard
126	Courtland	Republic	White Rock	Saturday	A. W. Walters	N. S. Pilcher
37	Coyville	Wilson	Wilidey	Saturday	J. N. Hunter	J. W. Kerby
476	Crestline	Cherokee	Crestline	Tuesday	H. C. Hamlet	S. T. Wisby
371	Cuba	Republic	Cuba	Thursday	A. B. Brash	Aaron Engle
26	Cummings	Atchison	Pardee	Monday	S. Swendson	

DIRECTORY OF SUBORDINATE LODGES, ALPHABETICALLY ARRANGED BY CITIES.

No.	Location	County	Name of Lodge	Meeting Night	Secretary's Name	D .D. Grand Master
431	Cunningham	Kingman	Cunningham	Saturday	W. H. Morton	J. G. Gibbens
618	Dearing	Montgomery	Dearing		O. O. Crane	J. L. Vaughan
475	Delavan	Morris	Delavan	Saturday	J. D. Harkness	W. T. Davis
149	Delphos	Ottawa	Delphos	Friday	H. E. Yenser	A. J. Scranton
501	Denison	Jackson	Denison	Wednesday	J. W. Rogers	John W. Rogers
574	Dentonia	Jewell	Dentonia	Saturday	R. P. Culverwell	John Finch
112	Derby	Sedgwick	ElPaso	Saturday	S. E. Austin	T. D. Wardell
580	DeSota	Johnson	DeSota	Wednesday	C. B. Wiard	J. M. Stuchbery
472	Devon	Bourbon	Devon	Tuesday	Geo. N. Killion	B. T. Commons
257	Dexter	Cowley	Dexter	Wednesday	R. Beals	Sam Nicholson
286	Dighton	Lane	Dighton	Saturday	A. E. Bradstreet	W. M. Baird
137	Dodge City	Ford	Corona	Friday	J. P. Henry	G. T. Clayton
156	Douglas	Butler	Walnut Valley	Thursday	G. O. Minturn	C. B. Lichlyter
490	Dover	Shawnee	Dover	Saturday	W H. Berryman	John S. Logan
329	Downs	Osborne	Downs	Thursday	L. R. Krohn	R. M. Flowers
586	Dresden	Decatur	Dresden	Wednesday	W. C. Roughton	W. K. Harold
451	Edgerton	Johnson	Edgerton	Thursday	G. A. McIntosh	H. N. Stewart
599	Edmond	Norton	Edmond	Monday	O. A. Sproul	Wm. Stevenson
368	Edna	Labette	Edna	Wednesday	J. H. Hoole	Frank Pattorff
522	Edwardsville	Wyandotte	Edwardsville	Saturday	T. S. Craighead	Wm. Millsap
250	Effingham	Atchison	Spartan	Thursday	C. E. Sells	W. W. Cohoon
74	Eldorado	Butler	Eldorado	Tuesday	H. K. Herbert	Hector Sinclair
414	Elgin	Chautauqua	Elgin	Saturday	Dayton Wait	Dayton Wait
78	Elk City	Montgomery	Wm. Penn	Thursday	J. W. Brown	J. H. Teats
77	Elk Falls	Elk	Elk Falls	Saturday	Phares Root	J. H. Cook
532	Ellenwood	Barton	Ellenwood	Tuesday	K. R. Mohn	R. Bankson
146	Ellis	Ellis	Ellis	Thursday	Roy C. Hall	Roy C. Hall
109	Ellsworth	Ellsworth	Ellsworth	Tuesday	Roy E. Allen	R. B. Krebs
148	Empire City	Cherokee	Short Creek	Friday	Joe E. Duree	W. B. Carr
15	Emporia	Lyon	Union	Tuesday	C. Howard Lyon	C. A. Bishop
481	Englevale	Crawford	Englevale	Saturday	H. H. Karns	H. H. Karns
465	Englewood	Clark	Englewood	Saturday	H. V. Olive	A. L. Roberts
140	Enterprise	Dickinson	Enterprise	Friday	H. A. Murphy	H. A. Murphy
44	Erie	Neosho	Erie	Friday	I. N. George	W. R. Cline
384	Esbon	Jewell	Esbon	Wednesday	A. A. Cole	J. C. Hershner
200	Eskridge	Wabaunsee	Eskridge	Tuesday	Geo. D. West	E. R. Brown
42	Eudora	Douglass	Eudora	Saturday	C. F. Richards	C. N. Bishoff
52	Eureka	Greenwood	Eureka	Monday	Leslie A. Gould	J. A. McCartney

DIRECTORY OF SUBORDINATE LODGES, ALPHABETICALLY ARRANGED BY CITIES.

No.	Location	County	Name of Lodge	Meeting Night	Secretary's Name	D. D. Grand Master
399	Fairview	Brown	Fairview	Friday	H. J. Hochstetler	G. B. Rooney
161	Fallriver	Greenwood	Charleston	Friday	W. W. Garrard	S. C. Cunningham
489	Farlington	Crawford	Farlington	Wednesday	E. Watson	J. W. Peterson
127	Florence	Marion	Grand Valley	Friday	Eugene Stotz	S. A. Sturges
312	Fontana	Miami	Fontana	Wednesday	W. E. Collins	J. A. Huff
432	Formosa	Jewell	Formosa	Tuesday	J. F. Hale	Leon Walker
22	Fort Scott	Bourbon	Fort Scott	Monday	J O. Brown	John Glunz
395	Fort Scott	Bourbon	Kansas	Friday	C. Skelding	W. S. Runyan
519	Fowler	Meade	Fowler	Thursday	Grant Taylor	Wm. Jobling
110	Frankfort	Marshall	Frankfort	Saturday	H. C. White	Robert Heath
75	Fredonia	Wilson	Fredonia	Friday	J. R. Eisele	G. W. Combs
578	Frederick	Rice	Frederick	Tuesday	E. E. Monroe	W. E. Muxlo
269	Freeport	Harper	Midlothian	Saturday	Geo. L. Cook	R. W. Ledsham
453	Frontenac	Crawford	Black Diamond	Friday	P. Bickel	Wm. Hoy
35	Fulton	Bourbon	Samaritan	Saturday	F. H. Niles	C. S. Elliott
487	Furley	Sedgwick	Furley	Saturday	C. E. Merrill	R. F. Stevenson
520	Galatia	Barton	Galatia	Saturday	W. J. Gregg	Geo. C Barrows
195	Galena	Cherokee	Galena	Thursday	C. E. Donegan	F L. Stone
500	Galesburg	Neosho	Galesburg	Monday	D. E. Womeldorff	G. S. Fergueson
245	Garden City	Finney	Sequoyah	Thursday	E. J. Covert	B. F. Stocks
23	Gardner	Johnson	Gardner	Tuesday	J. M. Anderson	A. Bigelow
603	Garland	Bourbon	Garland	Saturday	Geo. M. Woody	Jasper Curtis
16	Garnett	Anderson	Garnett	Tuesday	W. A. Trigg	W. O. Decker
327	Geneseo	Rice	Geneseo	Friday	J. F. Teater	J. W. Wilson
220	Geuda Springs	Sumner	Genda	Tuesday	O. W. Hansen	A. J. Teichmann
55	Girard	Crawford	Girard	Tuesday	H. E. Masterson	W. B. Crawford
188	Glasco	Cloud	Glasco	Friday	E. E. Tolton	F. P. Beck
320	Glenelder	Mitchell	Glenelder	Friday	Alfred Davis	T. W. Neff
266	Goddard	Sedgwick	Goddard	Saturday	W. W. Graves	C. V. Bradbury
377	Goff	Nemaha	Goffs	Thursday	J. M. Hill	Jeff Eckard
328	Goodland	Sherman	Goodland	Tuesday	A. E. Freeman	J B Trent
474	Gove	Gove	Gove City	Saturday	L. O. Maxwell	J A Dyer
95	Greatbend	Barton	Valley	Wednesday	Edwin Tyler	Wm. P. Coles
363	Green	Clay	Triple Link	Saturday	F. J. Mall	Walter Shugsby
277	Greenleaf	Washington	Greenleaf	Tuesday	C. E. Tobey	S. W. Mercer
326	Greensburg	Kiowa	Greensburg	Saturday	H. L. Sieg	N. T. Cox
587	Greenwich	Sedgwick	Greenwich	Thursday	Claude Tankersley	James Wilson
236	Grenola	Elk	Grenola	Saturday	F. E. Shrader	H. G. Sollars

DIRECTORY OF SUBORDINATE LODGES, ALPHABETICALLY ARRANGED BY CITIES.

No.	Location.	County.	Name of Lodge.	Meeting Night.	Secretaries Name.	D. D. G. M.
364	Gridley.	Coffey.	Gridley.	Wednesday	C. E. Pilcher.	C. B. Richardson.
595	Grinnell.	Gove.	Grinnell.	Friday.	L. D. Allison.	N. E. Terrill.
291	Gypsum.	Saline.	Gypsum City.	Friday.	J. W. Hicks.	F. P. Kelmer.
528	Haddam.	Washington.	Haddam.	Wednesday	T. B. Thompson.	F. E. Rysinger.
205	Hallowell.	Cherokee.	Hallowell.	Saturday.	D. C. Walker.	J. H. Land.
582	Halls Summit.	Coffey.	Halls Summit.	Friday.	G. H. Bennett.	C. B. Garwood.
163	Halstead.	Harvey.	Halstead.	Wednesday	N. L. Hinshaw.	E. M. Hoover.
457	Hamilton.	Greenwood.	Hamilton.	Saturday.	J. J. Shook.	Thomas Edwards.
154	Hamlin.	Brown.	Hamlin.	Monday.	G. T. Straub.	R. E. Gaston.
155	Hanover.	Washington.	Hanover.	Thursday.	J. Straub.	A. Oswald.
191	Harper.	Harper.	Harper.	Friday.	Raymond Dresser.	T. F. Gallagher.
62	Hartford.	Lyon.	Mystic.	Monday.	C. R. Baysinger.	R. F. Simmerman.
57	Harveyville.	Wabaunsee.	Wilmington.	Saturday.	Frank Sisson.	M. P. Earley.
343	Havana.	Montgomery	Havana.	Tuesday.	L. H. Vore.	John Fieg.
314	Haven.	Reno.	Haven.	Saturday.	S. C. Pollock.	W. G. Canniff.
184	Havensville.	Pottawatomie	Havensville.	Friday.	Wm. C. Coates.	A. Richardson.
513	Haviland.	Kiowa.	Haviland.	Saturday.	W. A. Corrigan.	C. S. Rowe.
194	Hays.	Ellis.	Fidelity.	Tuesday.	L. G. Bell.	Hans Jensen.
542	Hazelton.	Barber.	Hazelton.	Saturday.	Chas. A. Pond.	A. J. Ayers.
429	Healy.	Lane.	Healy.	Saturday.	C. N. Magie.	R. S. Haverfield.
340	Herington.	Dickinson.	Noble.	Friday.	O. E. Winger.	O. E. Winger.
497	Hewins.	Chautauqua	Hewins.	Tuesday.	C. D. Blachly.	Chas. Jolleffe.
462	Hiattville.	Bourbon.	Hiattville.	Tuesday.	J. M. Drollinger.	J. A. Killion.
83	Hiawatha.	Brown.	Hiawatha.	Tuesday.	A. H. Herman.	J. W. Lubengood.
67	Highland.	Doniphan.	Highland.	Saturday.	A. I. Thomas.	Wm. L. Race.
243	Hill City.	Graham.	Milbrook.	Wednesday	James Justus.	A. C. Lewis.
373	Hoisington.	Barton.	Hoisington.	Wednesday	Calvin Piester.	G. A. Woodburn.
34	Holton.	Jackson.	Holton.	Tuesday.	M. F. White.	G. H. Barker.
380	Holyrood.	Ellsworth.	Holyrood.	Wednesday	W. W. Smith.	W. W. Smith.
538	Home.	Marshall.	Home.	Monday.	R. F. Allgeier.	R. F. Allgeier.
394	Homewood.	Franklin.	Homewood.	Saturday.	W. H. Cookus.	L. N. Gott.
317	Horace.	Greeley.	Horace.	Thursday.	W. F. Troutman.	James Lovett.
331	Horton.	Brown.	Horton.	Thursday.	Harvey Lingo.	C. Lonborg.
134	Howard.	Elk.	Howard.	Friday.	B. M. Wisner.	B. M. Wisner.
415	Hoxie.	Sheriden.	Hoxie.	Saturday.	T. F. Menefee.	W. F. Lipton.
479	Hoyt.	Jackson.	Hoyt.	Friday.	F. W. Hall.	Will Maris.
567	Hudson.	Stafford.	Hudson.	Wednesday	S. E. Veatch.	U. G. Charles.
334	Hugoton.	Stevens.	Woodsdale.	Saturday.	F. A. McCoy.	E. W. Joslin.

DIRECTORY OF SUBORDINATE LODGES, ALPHABETICALLY ARRANGED BY CITIES.

No.	Location.	County.	Name of Lodge.	Meeting Night.	Secretaries Name.	D. D. G. M.
30	Humboldt.	Allen.	Humboldt.	Wednesday	F. Fisher.	J. M. Lintner.
527	Hunter.	Mitchell.	Hunter.	Wednesday	Harry Gravatt.	A. S. Hunter.
370	Huron.	Atchison.	Progressive.	Thursday.	C. R. Perdue.	P. R. Scholz.
99	Hutchinson.	Reno.	Reno.	Tuesday.	Thomas Ball.	M. L. Fraze.
422	Idana.	Clay.	Idana.	Tuesday.	A. P. Engert.	A. P. Engert.
69	Independence.	Montgomery	Independence.	Monday.	G. E. Gilmore.	F. C. Moses.
402	Industry.	Clay.	Industry.	Saturday.	W. H. Price.	S. B. Hamilton.
426	Ingalls.	Gray.	Ingalls.	Saturday.	San Francisco.	G. M. Kerr.
379	Inman.	McPherson.	Inman.	Monday.	F. A. Wiegand.	W. W. Graves.
21	Iola.	Allen.	Iola.	Tuesday.	W. S. Thompson.	L. L. Ponsler.
264	Ionia.	Jewell.	Ionia.	Saturday.	A. E. Cook.	E. F. Rose.
543	Irving.	Marshall.	Irving.	Tuesday.	C. E. Drumm.	O. R. Forbes.
416	Isabel.	Barber.	Isabel.	Saturday.	J. W. Corbin.	M. D. Roberts.
311	Iuka.	Pratt.	Iuka.	Tuesday.	Geo. A. Helsel.	C. M. Clark.
336	Jamestown.	Cloud.	Jamestown.	Friday.	W. R. Andsdell.	Hans Hanson.
499	Jennings.	Decatur.	Jennings.	Tuesday.	M. J. Newton.	A. M. Higbee.
305	Jetmore.	Hodgeman.	Jetmore.	Wednesday	A. E. Sweet.	L. H. Rosen.
116	Jewell.	Jewell.	Jewell.	Tuesday.	H. D. Miller.	Fred James.
25	Junction City.	Geary.	Frontier.	Monday.	J. I. Kerr.	H. C. Porter.
321	Kanopolis.	Ellsworth.	Kanopolis.	Saturday.	J. E. M. Reid.	P. M. Gruff.
593	Kanorado.	Sherman.	Kanorado.	Saturday.	H. Hartstine.	Henry Hartstine.
3	Kansas City.	Wyandotte.	Summunduwot.	Monday.	A. M. Giles.	C. E. Matthews.
315	Kansas City.	Wyandotte.	Kaw Valley.	Friday.	A. L. Briscoe.	H. F. Davis.
484	Kansas City.	Wyandotte.	Pride of the West.	Wednesday.	L. N. Taylor.	W. W. Lacy.
559	Kansas City.	Wyandotte.	Quindaro.	Friday.	E. J. Wolf.	Geo. Finch.
564	Kansas City.	Wyandotte.	Chelsea.	Wednesday	J. O. Davis.	John W. Morgan.
570	Kelley.	Nemaha.	Kelley.	Wednesday	H. A. Kruger.	D. H. Fitzgerald.
409	Kensington.	Smith.	Kensington.	Tuesday.	J. E. Roberts.	Fred Diggins.
464	Kimball.	Neosho.	Kimball.	Thursday.	W. F. Russell.	S. M. McConn.
362	Kincaid.	Anderson.	Kincaid.	Thursday.	R. C. Splawn.	P. H. Yelton.
199	Kingman.	Kingman.	Kingman.	Thursday.	E. C. Hunter.	Wm. Hamilton.
150	Kinsley.	Edwards.	Far West.	Monday.	W. A. Snow.	F. N. Cole.
388	Kiowa.	Barber.	Kiowa.	Thursday.	C. H. McBrayer.	Lloyd H. Bailey.
143	Kirwin.	Phillips.	Kirwin.	Tuesday.	W. H. Gray.	Wm. Strickmann.
488	Labette.	Labette.	Labette.	Tuesday.	A. C. Lamm.	Wm. Watson.
353	LaCrosse.	Rush.	Lacrosse.	Monday.	A. C. Dow.	E. M. Lank.
66	LaCygne.	Linn.	Lacygne.	Tuesday.	A. Mitzell.	A. Mitzel.
466	Lafontaine.	Wilson.	Lafontaine.	Saturday.	E. W. Elrod.	P. W. Mott.

DIRECTORY OF SUBORDINATE LODGES, ALPHABETICALLY ARRANGED BY CITIES.

No.	Location.	County.	Name of Lodge.	Meeting Night.	Secretaries Name.	D. D. G. M.
492	Laharpe.	Allen.	Laharpe.	Monday.	W. D. Clark.	L. P. Molson.
609	Lake City.	Barber.	Alfalfa.	Wednesday.	H. F. Miller.	.....
521	Lakin.	Kearny.	Lakin.	Wednesday.	J. L. Hillyard.	W. C. Wilkinson.
355	Lancaster.	Atchison.	Lancaster.	Saturday.	Geo. Buttron.	W. H. Bush.
263	Lane.	Franklin.	Grantville.	Saturday.	I. M. Liston.	E. F. Walter.
449	Lansing.	Leavenworth .	Lansing.	Friday.	D. A. Walker.	J. P. Dobbs.
129	Larned.	Pawnee.	Larned.	Thursday.	H. E. Bobby.	A. T. Casey.
4	Lawrence.	Douglass.	Lawrence.	Tuesday.	H. J. Green.	S. S. Learned.
2	Leavenworth.	Leavenworth .	Leavenworth.	Friday.	F. Olhausen.	Lew T. Rees.
89	Leavenworth.	Leavenworth .	Mechanics.	Tuesday.	A. M. Bain.	O. J. Twogood.
123	Leavenworth.	Leavenworth .	Almenia.	Friday.	Geo. Linck.	Jacob Law.
341	Lebanon.	Smith.	Lebanon.	Tuesday.	F. W. Brady.	Henry Cox.
54	Lebo.	Coffey.	Arvonia.	Wednesday.	H. N. Jones.	H. H. Edwards.
413	Lecompton.	Douglass.	Lecompton.	Tuesday.	G. W. Smith.	H. S. Leamer.
605	Lenexa.	Johnson.	Lenexa.	Friday.	C. A. Hamm.	P. E. Hamilton.
439	Lenora.	Norton.	Lenora.	Saturday.	Chas. Cole.	R. A. Richmond.
203	Leon.	Butler.	Leon.	Wednesday.	G. A. Kenoyer.	Thos. R. Pipes.
178	Leona.	Doniphan.	Leona.	Saturday.	F. C. Portzline.	Chas. Duehn.
297	Leoti.	Wichita.	Leoti.	Friday.	L. S. Dickey.	L. S. Dickey.
287	Lerado.	Reno.	Lerado.	Saturday.	Frank Price.	J. W. Cheaturn.
39	Leroy.	Coffey.	Prairie.	Thursday.	W. B. Mosley.	D. Harris.
504	Lewis.	Edwards.	Lewis.	Saturday.	C. F. Randel.	C. M. Huckstep.
555	Liberal.	Seward.	Liberal.	Friday.	Vance Brodnix.	H. W. Lane.
105	Liberty.	Montgomery .	Liberty.	Tuesday.	W. P. Livingston.	Geo. Hopkins.
548	Linn.	Washington.	Linn.	Thursday.	B. A. Smuntz.	G. A. Ribbeke.
111	Lincoln.	Lincoln.	Center.	Tuesday.	James E. Ryan.	J. W. Dodds.
546	Lindsborg.	McPherson.	Lindsborg.	Tuesday.	G. A. Wallerstedt.	A. E. Agiclius.
607	Linwood.	Leavenworth .	Linwood.	Tuesday.	D. W. Brown.	Thos. P. Frederick.
212	Little River.	Rice.	Victoria.	Wednesday.	L. J. Miles.	Wm. Fine.
562	Logan.	Phillips.	Logan.	Thursday.	I. W. Seely.	Lewis Dougherty.
460	Lone Elm.	Anderson.	Lone Elm.	Saturday.	E. F. Nokes.	A. A. Babcock.
553	Longford.	Clay.	Longford.	Tuesday.	C. E. Holly.	J. F. Brown.
511	Long Island.	Phillips.	Long Island.	Monday.	G. W. Smith.	C. D. Churchill.
242	Longton.	Elk.	Longton.	Friday.	C. A. Bezona.	C. A. Bezona.
494	Lost Springs.	Marion.	Lost Springs.	Friday.	W. T. Merilatt.	A. Spangler.
121	Louisburg.	Miami.	Louisburg.	Tuesday.	James McElheny.	James McElheny.
122	Louisville.	Pottawatomie	Rose.	Saturday.	G. F. Richardson.	W. L. Hauldren.
337	Lucas.	Russell.	Lucas.	Saturday.	F. L. Trefethen.	R. A. Weatherhead

DIRECTORY OF SUBORDINATE LODGES, ALPHABETICALLY ARRANGED BY CITIES.

No.	Location.	County.	Name of Lodge.	Meeting Night.	Secretaries Name.	D. D. G. M.
566	Luray.	Russell.	Luray.	Thursday.	Mark Rose.	F. W. Burlin.
278	Lyndon.	Osage.	Home.	Thursday.	W. Marshall.	A. W. McSparvin.
412	Lyons.	Rice.	Central Kansas.	Saturday.	F. W. Lennen.	I. L. Wright.
496	Macksville.	Stafford.	Macksville.	Tuesday.	G. W. Vance.	J. H. Stark.
171	Madison.	Greenwood.	Madison.	Friday.	S. B. Green.	W. H. Coburn.
502	Mahaska.	Washington	Mahaska.	Wednesday.	L. A. Carter.	.....
610	Manchester.	Dickinson.	Manchester.	Tuesday.	W. L. Crebbs.	W. G. Sheets.
17	Manhattan.	Riley.	Manhattan.	Thursday.	E. P. Immenschuh.	A. L. Johnston.
186	Mankato.	Jewell.	Mankato.	Thursday.	Jno. J. Dalton.	J. J. Dalton.
554	Maple City.	Cowley.	Sunflower.	Thursday.	L. M. McAllister.	J. W. Bivens.
104	Marion.	Marion.	Marion.	Tuesday.	Wm. Maltby.	O. W. Graves.
318	Marquette.	McPherson.	Anchor.	Wednesday.	H. E. Bruce.	O. W. Baird.
558	Marvin.	Phillips.	Marvin.	Wednesday.	W. E. Smith.	.....
85	Marysville.	Marshall	Otoe.	Wednesday.	Jno. B. Logan.	J. B. Logan.
433	Matfield Green.	Chase.	Matfield Green.	Saturday.	Levi Jones.	W. M. C. Hix.
524	Mayview.	Jewell.	Mayview.	Friday.	E. C. Fenner.	Roy Welstead.
523	Meade.	Meade.	Meade.	Monday.	R. T. Smith.	O. R. Stevens.
179	Medicine Lodge.	Barber.	Pioneer.	Tuesday.	W. T. Collins.	H. S. Woodward.
408	Melrose.	Cherokee.	Melrose.	Saturday.	Chas. P. Miles.	Sy Lam.
208	Melvern.	Osage.	Melvern.	Wednesday.	W. J. Noblit.	W. T. Goldsmith.
551	Menlo.	Thomas.	Menlo.	Saturday.	M. A. Marsh.	John Maxwell.
261	Meriden.	Jefferson.	Colfax.	Friday.	J. H. Allen.	W. E. Seal.
292	Milford.	Geary.	Milford.	Tuesday.	A. B. Walters.	C. J. Chambers.
469	Mineral.	Cherokee.	Franklin.	Friday.	J. C. Conrad.	H. Burch.
97	Minneapolis.	Ottawa.	Minneapolis.	Saturday.	Geo. Chapin.	Z. T. Stephenson.
498	Minneola.	Clark.	Minneola.	Monday.	Frank Crouch.	S. L. Clute.
215	Moline.	Elk.	Moline.	Wednesday	J. E. Durbin.	Geo. R. Welch.
619	Monmouth.	Crawford.	Monmouth.	.....	J. D. Turkington.	.....
615	Monument.	Logan.	Monument.	Wednesday	A. O. Brooking.	H. F. Tallman.
459	Moran.	Allen.	Moran.	Tuesday.	L. C. Caldwell.	Frank Messinger.
322	Morganville.	Clay.	Morganville.	Tuesday.	A. F. Mason.	G. I. Bodine.
187	Morrill.	Brown.	Morrill.	Saturday.	W. C. Musser.	W. C. Musser.
509	Morrowville.	Washington	Morrowville.	Tuesday.	D. S. Lesher.	C. F. Day.
20	Mound City.	Linn.	Magnolia.	Thursday.	J. W. Wickham.	P. S. Thorne.
612	Moundridge.	McPherson.	Moundridge.	Saturday.	H. W. Bader.	A. W. Morris.
211	Mound Valley.	Labette.	Mound Valley.	Saturday.	E. M. Stotts.	John Volmer.
230	Mount Hope.	Sedgwick.	Mt. Hope.	Monday.	C. C. Carson.	C. A. Christensen.
417	Mulberry.	Crawford.	Mulberry.	Friday.	A. K. Wolf.	Wm. Dutrich.

DIRECTORY OF SUBORDINATE LODGES, ALPHABETICALLY ARRANGED BY CITIES.

No.	Location.	County.	Name of Lodge.	Meeting Night.	Secretaries Name.	D. D. G. M.
616	Mulilnville.	Kiowa.	Mullinville.		Wayne C. Alford	W. F. Snyder.
174	Mulvane.	Sumner.	Mulvane.	Saturday.	E. W. Phillips	C. H. Hunsaker.
147	Munden.	Republic.	Ida.	Saturday.	W. B. Kasha	J. L. Kasper.
369	Muscotah.	Atchison.	Delaware.	Monday.	W. A. Maynard	John Small.
398	McCracken.	Rush.	Nucleus.			
193	McCune.	Crawford.	McCune.	Thursday.	J. D. Elledge	W. T. Highland.
217	McLouth.	Jefferson.	McLouth.	Wednesday	W. E. Nevin	E. D. Glynn.
376	McPherson.	McPherson.	McPherson.	Tuesday.	E. C. Goddard	Frank Huston.
386	Narka.	Republic.	Narka.			
383	Nashville.	Kingman.	Nashville.	Saturday.	G. Cirkel.	A. Y. Kennedy.
444	Natoma.	Osborne.	Natoma.	Tuesday.	John Smith.	G. S. Welling.
568	Neal.	Greenwood.	Neal.	Saturday.	F. O. Russell	L. F. Harris.
72	Neodesha.	Wilson.	Neodesha.	Friday.	John Kenvig	J. L. Rainey.
49	Neosho Falls.	Woodson.	Grove.	Friday.	T. W. Gardner	J. A. Lynn.
46	Neosho Rapids.	Lyon.	Neosho Rapids.	Wednesday	Ellsworth Wilson	W. F. Hancock.
169	Ness City.	Ness.	Empire.	Monday.	H. F. Williams	J. M. Hopper.
91	New Albany.	Wilson.	Silent Temple.	Wednesday	H. P. Finney	Albert Rothgeb.
493	New Salem.	Cowley.	New Salem	Monday.	L. J. Brooking	J. N. Nichols.
100	Newton.	Harvey.	Newton.	Monday.	J. Bongard	Ira Krider.
190	Nickerson.	Reno.	Nickerson.	Saturday.	C. S. Gibbens	Julius Drisch.
360	Niles.	Ottawa.	Niles.	Saturday.	D. W. Miller	J. J. Jeness.
438	Niotaze.	Chautauqua	Niotaze.	Monday.	G. N. Crain	G. W. Smith.
350	Norcatur.	Decatur.	Norcatur.	Tuesday.	H. H. Benton	John R. Brooks.
157	Norton.	Norton.	Norton.	Saturday.	W. R. Tasker	H. M. Waller.
118	Nortonville.	Jefferson.	Nortonville.	Wednesday	C. F. McCarthy	C. C. McCarthy.
294	Norway.	Republic.	Norway.	Wednesday	J. F. Dickerhoof	J. F. Dickerhoof.
316	Norwich.	Kingman.	Norwich.	Wednesday	N. I. Farris	N. I. Farris.
231	Oakhill.	Clay.	Oakhill.	Saturday.	G. L. Gordon	J. Geo. Dieter.
421	Oakley.	Logan.	Oakley.	Saturday.	F. E. Canan	J. V. McNelly.
547	Oatville.	Sedgwick.	Oatville.	Tuesday.	Byron Wilson.	C. V. Royal.
158	Oberlin.	Decatur.	Oberlin.	Wednesday	S. A. Hull.	J. V. Logan.
281	Ogden.	Riley.	Ogden.	Tuesday.	W. T. Kent	J. W. Seigle.
344	Oketo.	Marshall.	Oketo.	Saturday.	V. B. Champayne	
59	Olathe.	Johnson.	Olathe.	Tuesday.	J. L. Hays	J. W. Parker.
274	Olivet.	Osage.	Penfield.	Saturday.	L. H. DeMarr	Wm. Elo.
234	Onaga.	Pottawatomie.	Onaga.	Saturday.	A. V. DeGraw	W. C. Richardson.
213	Oneida.	Nemaha.	Oneida.	Monday.	Mossop Noble.	J. S. Conlin.
189	Opolis.	Crawford.	Opolis.	Wednesday	W. N. Lyngar	W. N. Lyngar.

DIRECTORY OF SUBORDINATE LODGES, ALPHABETICALLY ARRANGED BY CITIES.

No.	Location.	County.	Name of Lodge.	Meeting Night.	Secretaries Name.	D. D. G. M.
82	Osage City.	Osage.	Osage City.	Monday.	Melvin Nichols.	H. L. Jones.
349	Osawatomie.	Miami.	Osawatomie.	Thursday.	G. S. Ford.	H. T. Cook.
185	Osborne.	Osborne.	Osborne.	Wednesday	Jno. J. Hays.	John A. Fouts.
32	Oskaloosa.	Jefferson.	Eagle.	Tuesday.	J. C. Blevins.	J. C. Blevins.
36	Oswego.	Labette.	Oswego.	Wednesday	G. W. Hendricks.	M. M. Tarkington.
24	Ottawa.	Franklin.	Ottawa.	Saturday.	Carey M. Porter.	Z. L. Simmons.
136	Oxford.	Sumner.	Oxford.	Tuesday.	H. E. Whinery.	Geo. Hafer.
594	Ozawkie.	Jefferson.	Ozawkie.	Wednesday	Leroy Lake.	E. E. King.
573	Palco.	Rooks.	Palco.	Tuesday.	W. N. Read.	W. N. Read.
284	Palmer.	Washington	Lone Star.	Tuesday.	W. C. Brown.	Geo. F. Hohn.
11	Paola.	Miami.	Paola.	Friday.	Carson Lane.	Ira Land.
536	Paradise.	Russell.	Paradise.	Saturday.	W. N. Stevens.	J. T. Robbins.
378	Parker.	Linn.	Parker.	Friday.	Owen Root.	C. M. Root.
124	Parkerville.	Morris.	Philoxenia.	Saturday.	L. F. Quilhot.	T. N. Haun.
94	Parsons.	Labette.	Parsons.	Tuesday.	B. H. Quinn.	J. F. Wilson.
503	Partridge.	Reno.	Partridge.	Saturday.	Oliver P. Steele.	J. C. Dempser.
601	Pawnee Station.	Bourbon.	Neilson.	Thursday.	J. W. Hogue.	J. W. Hogue.
113	Peabody.	Marion.	Covenant.	Friday.	W. A. Newhard.	W. H. Gibbs.
588	Peck.	Sedgwick.	Peck.	Saturday.	F. W. Roll.	B. E. Morse.
614	Penalosa.	Kingman.	Penalosa.	Tuesday.	Martin Hartley.	G. C. Wilcox.
45	Perry.	Jefferson.	Hope.	Saturday.	H. W. Spangler.	P. J. Plummer.
106	Peru.	Chautauqua	Peru.	Saturday.	R. S. Sparks.	Walter Williams.
164	Phillipsburg.	Phillips.	Phillipsburg.	Tuesday.	J. N. Smith.	C. E. Stearns.
196	Pittsburg.	Crawford.	Pittsburg City.	Monday.	Benj. Bowen.	Benj. Bowen.
393	Pittsburg.	Crawford.	Rescue.	Thursday.	J. H. Hess.	John Tucker.
306	Plainville.	Rooks.	Plainville.	Monday.	N. S. Green.	Peter Peterson.
65	Pleasanton.	Linn.	Pleasanton.	Wednesday	J. Elmer Leeka.	J. S. Palling.
423	Pomona.	Franklin.	Pomona.	Friday.	J. F. Vigor.	J. W. Spangler.
604	Portis.	Osborne.	Portis.	Monday.	F. W. Schiller.	Andy Nicholson.
525	Potwin.	Butler.	Potwin.	Friday.	L. D. Williams.	G. H. Smith.
441	Powhattan.	Brown.	Powhattan.	Tuesday.	N. G. Pardin.	Jacob Shaner.
448	Prairie Center.	Johnson.	Prairie Center.	Wednesday	D. A. Webster.	E. W. Hale.
613	Prairie View.	Phillips.	Prairie View.	Monday.	F. P. Gay.	C. M. Cole.
248	Pratt.	Pratt.	Pratt.	Thursday.	J. J. Roll.	H. E. Bauch.
219	Prescott.	Linn.	Prescott.	Saturday.	Frank Crowl.	Albert Ham.
569	Preston.	Pratt.	Preston.	Wednesday	Geo. Cooper.	G. B. Potter.
447	Pretty Prairie.	Reno.	Pretty Prairie.	Wednesday	J. J. Siebert.	J. M. Bush.
419	Protection.	Comanche.	Protection.	Saturday.	W. R. Bachman.	H. S. Webber.

DIRECTORY OF SUBORDINATE LODGES, ALPHABETICALLY ARRANGED BY CITIES.

No.	Location.	County.	Name of Lodge.	Meeting Night.	Secretaries Name.	D. D. G. M.
361	Quenemo.	Osage.	Mark Twain	Tuesday.	C. I. Limbocker	W. H. Ausman.
506	Quincy.	Greenwood	Quincy.	Wednesday	Geo. E. Cain	H. M. Slough.
319	Randall.	Jewell.	Randall.	Friday.	W. H. Bruch	W. C. Thornton.
216	Randolph.	Riley.	Randolph.	Wednesday	J. B. DeLong	W. J. Bloomberg.
608	Rantoul.	Franklin.	Rantoul.	Saturday.	R. B. Peck	W. L. Hart.
405	Raymond.	Rice.	Raymond.		Harry Hawkins	
201	Reading.	Lyon.	Reading.	Friday.	B. B. Sheldon.	Earnest Officer.
530	Reamsville.	Smith.	Reamsville.	Saturday.	Ed. Turner.	I. J. Rust.
576	Redfield.	Bourbon.	Redfield.	Monday.	A. A. Bolinger	R. W. Lease.
591	Reece.	Greenwood.	Reece.	Tuesday.	J. E. Clark	B. H. Johnson.
204	Republic.	Republic.	Republic City	Saturday.	D. M. Shrouf	C. B. Lenord.
529	Rexford.	Thomas.	Rexford.	Tuesday.	R. M. Farquhar	H. A. Diemer.
585	Richfield.	Norton.	Richfield.	Saturday.	P. K. Yeley	D. W. Sipes.
358	Richmond.	Franklin.	Richmond.	Saturday.	J. P. Morgan	D. H. Smith.
346	Riley.	Riley.	Riley.	Thursday.	Lynn Conner.	S. C. Baker.
98	Robinson.	Brown.	Robinson.	Saturday.	J. W. Collins	Levi Epps.
565	Rosalia.	Butler.	Rosalia.	Wednesday	J. C. Songer	E. S. Gray.
477	Rosedale.	Wyandotte.	Inter State.	Wednesday	Jno. K. McIntyre	J. H. Colwell.
557	Rosehill.	Butler.	Rose Hill.	Wednesday	Alonzo Pratt.	J. B. Baker.
602	Roxbury.	McPherson.	Roxberry.	Saturday.	W. E. Chisholm	E. G. Crofoot.
575	Rozel.	Pawnee.	Rozel.	Tuesday.	A. J. Garrison	Ed. La Bounty.
119	Russell.	Russell.	Russell.	Friday.	F. J. Smith	A. L. Voorhis.
125	Sabetha.	Nemaha.	Sabetha.	Thursday.	Robt. Bressem	
210	Salem.	Jewell.	Salem.	Saturday.	Frank Ward.	J. L. Smiley.
28	Salina.	Saline.	Salina.	Thursday.	W. S. Farrar	L. N. Crain.
561	Santa Fe.	Haskell.	Santa Fe.	Wednesday	M. M. Williamson	J. F. Pierce.
467	Savonburg.	Allen.	Savenburg.	Monday.	L. J. Anderson	H. H. Huff.
577	Sawyer.	Pratt.	Sawyer.	Thursday.	Frank Gillett.	C. A. Shrader.
397	Scammon.	Cherokee.	Scammon.	Tuesday.	Thos. Gilmour.	Robt. Lamb.
165	Scandia.	Republic.	Scandia.	Tuesday.	L. C. Hohr	Geo. Ellingson.
290	Scott City.	Scott.	Scott City	Saturday.	A. L. Sisam	J. F. Masch.
180	Scranton.	Osage.	Scranton.	Saturday.	J. McNeish.	Wm. Stubbens.
141	Sedan.	Chautauqua.	Sedan.	Friday.	Carl Ackerman	A. L. Chill.
177	Sedgwick.	Harvey.	Sedgwick.	Saturday.	J. H. Harvey.	
367	Selden.	Sheriden.	Silver Link	Saturday.	P. J. Frenzen	O. E. Hanshaw.
19	Seneca.	Nemaha.	Nemaha.	Monday.	L. A. Bronson	Geo. A. Marvin.
144	Severance.	Doniphan.	King.	Tuesday.	O. R. Howe, Jr.	Geo. H. Robb.
483	Severy.	Greenwood	Severy.	Wednesday	H. D. Burke	M. B. Clark.

DIRECTORY OF SUBORDINATE LODGES, ALPHABETICALLY ARRANGED BY CITIES.

No.	Location.	County.	Name of Lodge.	Meeting Night.	Secretaries Name.	D. D. G. M.
407	Sharon Springs	Wallace	Rose of Sharon	Thursday	A. N. Walstrom	C. W. Wallace.
534	Sharpe	Coffey	Sharpe	Thursday	C. P. Chrisman	M. C. Mealrs.
411	Sherman Junct'n.	Cherokee	Sherwin	Saturday	F. M. Davison	R. H. Colans.
132	Silver Lake	Shawnee	Ohio	Saturday	Chas. Alexander	J. W. Moats.
552	Skidmore	Cherokee	Skidmore	Thursday	W. H. McIlwrath	J. S. Bateman.
153	Smith Center	Smith	Vesta	Wednesday	Geo. H. Marty	H. C. Smith.
114	South Haven	Sumner	South Haven	Friday	H. F. Dodson	J. A. Richardson.
372	Spivey	Kingman	Spivey	Tuesday	W. J. Bowman	J. A. McAllister.
70	Springhill	Johnson	Priscilla	Wednesday	W. M. Adams	W. F. Hunter.
325	St. Francis	Cheyenne	Rising Star	Monday	H. B. Bear	W. E. Bear.
539	St. John	Stafford	St. John	Monday	Thomas Ring	J. T. Lyon.
53	St. Paul	Neosho	Osage Mission	Tuesday	J. C. Ewing	E. Hoefle.
260	Stafford	Stafford	Ninnescah	Tuesday	Wm. F. Mershon	R. E. Crawford.
226	Stanley	Johnson	Stanley	Wednesday	S. L. Runner	J. W. Myers.
482	Stark	Neosho	Stark	Friday	C. E. Munday	C. E. Munday.
131	Sterling	Rice	Sterling	Tuesday	John Beyer	F. S. Blades.
480	Stillwell	Johnson	Stilwell	Saturday	Gust. Zimmerman	E. K. Gibson.
175	Stockton	Rooks	Stockton	Monday	E. Johnson	Daniel Randall.
295	Strong	Chase	Felix	Thursday	Geo. W. Crum	C. I. Maule.
218	Stuart	Smith	Stuart	Saturday	T. M. Willson	Geo. R. VanDusen
262	Sun	Barber	Sun City	Saturday	H. Hastings	Green Adams.
332	Sylvia	Reno	Sylvia	Saturday	W. L. Hudson	W. H. Bauer.
303	Syracuse	Hamilton	Syracuse	Tuesday	W. H. Brown	W. P. Humphrey.
590	Talmage	Dickinson	Talmage	Friday	B. W. Stewart	A. C. Bathurst.
309	Tescott	Ottawa	Tescott	Saturday	G. W. Raplee	B. Salisbury.
456	Thayer	Neosho	Thayer	Tuesday	A. E. Sleeper	C. E. Elliott.
516	Throop	Washington	Throop	Thursday	R. D. Cozine	J. L. Burnett.
514	Tisdale	Cowley	Tisdale	Tuesday	Avis Atkinson	I. L. Fry.
390	Tonganoxie	Leavenworth	Tonganoxie	Tuesday	Felix Lefler	Felix Lefler.
1	Topeka	Shawnee	Shawnee	Tuesday	T. P. J. Kelley	E. S. Ramsey.
40	Topeka	Shawnee	Topeka	Wednesday	J. A. Olsen	O. A. Peck.
79	Topeka	Shawnee	Eugene	Friday	A. S. Diffenderfer	O. M. Capron.
620	Topeka	Shawnee	Excelsior	Friday	W. P. McCartney	W. S. Nash.
207	Toronto	Woodson	Toronto	Friday	G. M. B. Platts	B. F. Stephenson.
38	Troy	Doniphan	Troy City	Saturday	Peter Keckler	A. D. Jones.
330	Turon	Reno	Turon	Friday	M. L. Thompson	W. B. Ream.
517	Tyro	Montgomery	Tyro	Thursday	C. F. Herring	W. C. Parsons.
508	Udall	Cowley	Udall	Friday	H. C. Hall	W. R. Atkinson.

DIRECTORY OF SUBORDINATE LODGES, ALPHABETICALLY ARRANGED BY CITIES.

No.	Location.	County.	Name of Lodge.	Meeting Night.	Secretaries Name.	D. D. G. M.
356	Ulysses.	Grant.	Ulysses.	Saturday.	H. W. Earlaugher	D. E. Nicholson.
227	Uniontown.	Bourbon.	Bourbon.	Friday.	J. W. Moore	C. H. Konantz.
550	Upland.	Dickinson.	Upland.	Saturday.	U. E. Shoffner	H. S. Hill.
404	Utica.	Ness.	Utica.	Saturday.	M. L. McBee.	J. H. Vogan.
223	Valley Center	Sedgwick.	Valley Center	Saturday.	E. S. Tolcott	Frank Valance.
86	Valley Falls.	Jefferson.	Crescent.	Tuesday.	A. H. Schuler	C. P. Batchelor.
518	Viola.	Sedgwick.	Viola.	Tuesday.	G. E. Porter	.....
435	Virgil.	Greenwood.	Virgil.	Tuesday.	A. J. Howell	H. Dean.
531	Wagstaff.	Miami.	Wagstaff.	Wednesday	D. S. Lentz	J. N. Barkis.
304	Wakeeney.	Trego.	Wakeeney.	Wednesday	H. E. Tripp	H. E. Tripp.
375	Wakefield.	Clay.	Myrtle.	Wednesday	J. C. Billingham	J. C. Billingham.
428	Waldo.	Russell.	Waldo.	Saturday.	W. B. Jain	C. B. Jain.
300	Wallace.	Wallace.	Wallace.	Saturday.	J. C. Page	Chas. E. Grover.
206	Walnut.	Crawford.	Walnut.	Friday.	C. C. Groomer	J. I. Dillenbach.
351	Walton.	Harvey.	Walton.	Tuesday.	R. D. Ames	J. K. Farmer.
80	Wamego.	Pottawatomie	Wamego.	Friday.	C. F. Blanchard	C. N. Baker.
76	Washington.	Washington.	Washington.	Monday.	August Soller.	Jacob Deppeller.
108	Waterville.	Marshall.	Pawnee.	Monday.	H. C. Willson	Geo. H. Titcomb.
41	Wathena.	Doniphan.	Phoenix.	Monday.	L. Z. Stewart	J. H. Wagenknecht
241	Wauneta.	Chautauqua	Wauneta.	Saturday.	Wm. Rutledge.	D. G. Hohn.
473	Waverly.	Coffey.	Waverly.	Thursday.	E. G. Van Ness	Ed. C. Barr.
366	Wayne.	Republic.	Wayne.	Friday.	Ira E. Cousins	D. C. Eldridge.
183	Weir.	Cherokee.	Mineral.	Saturday.	J. B. LeBrant	G. F. Mathews.
133	Wellington.	Sumner.	Wellington.	Wednesday	M. Zimmerman.	W. S. Longman.
495	Wellsford.	Kiowa.	Wellsford.	Saturday.	Geo. H. Curtiss	S. Anderson.
135	Wellsville.	Franklin.	Wellsville.	Wednesday	J. C. Simmons	S. E. Hunt.
252	Westmoreland.	Pottawatomie	Salome.	Saturday.	O. R. Thorp.	H. V. Hotfield.
606	Westphalia.	Anderson.	Westphalia.	Thursday.	D. D. Degler.	J. L. Warbasse.
289	Wetmore.	Nemaha.	Wetmore.	Wednesday	M. I. Thomas	L. L. Ruhlen.
283	White City.	Morris.	White City.	Thursday.	P. A. Nelson	W. B. Tally.
6	White Cloud.	Doniphan.	White Cloud.	Saturday.	C. H. Wakefield	Chas. Sesna.
268	White Water.	Butler.	Milton.	Saturday.	E. Davis.	W. H. Barker.
214	Whiting.	Jackson.	Jackson.	Monday.	C. Fransden	W. C. Wheeler.
93	Wichita.	Sedgwick.	Wichita.	Friday.	G. W. Fryer	E. H. Nudd.
296	Wichita.	Sedgwick.	Queen City.	Thursday.	L. D. Hickman	Oscar Ward.
345	Wichita.	Sedgwick.	West Side.	Wednesday	A. L. McDaniels	W. E. Davis.
348	Wichita.	Sedgwick.	North Wichita	Monday.	W. H. McGehee	Edwin W. Heil.
583	Wichita.	Sedgwick.	Betton.	Wednesday	B. O. Chick	L. H. Kenagy.

DIRECTORY OF SUBORDINATE LODGES, ALPHABETICALLY ARRANGED BY CITIES.

No.	Location.	County.	Name of Lodge.	Meeting Night.	Secretaries Name.	D. D. G. M.
381	Wilder.	Johnson.	Olive.	Saturday.	J. S. Pettyjohn.	J. S. Pettyjohn.
302	Williamsburg.	Franklin.	Williamsburg.	Friday.	J. R. Finley.	G. W. Gates.
450	Williamstown.	Jefferson.	Williamstown.	Saturday.	J. B. Evans.	C. McCoy.
515	Willis.	Brown.	Willis.	Tuesday.	A. G. Calloway.	Chas. Baxter.
434	Wilsey.	Morris.	Wilsey.	Thursday.	I. W. Pirtle.	T. P. Henry.
225	Wilson.	Ellsworth.	Wilson.	Thursday.	Wm. Vancura.	Charles Pohle.
172	Winchester.	Jefferson.	Winchester.	Saturday.	J. H. Riley.	Amos Irwin.
526	Windom.	McPherson.	Windom.	Thursday.	Harry Fallows.	W. I. Givin.
101	Winfield.	Cowley.	Winfield.	Thursday.	Levi Baugh.	D. D. Robinson.
403	Winona.	Logan.	Winona.	Saturday.	T. F. Carson.	G. R. Dempsey.
563	Woodston.	Rooks.	Woodston.	Tuesday.	M. L. Smith.	R. I. Brittain.
537	Yale.	Crawford.	Yale.	Friday.	B. F. Gish.	A. M. Hoskins.
173	Yates Center.	Woodson.	Woodson.	Tuesday.	Alfred W. Crosby.	J. W. Bartlett.
581	Zenda.	Kingman.	Zenda.	Thursday.	E. C. Dafforn.	C. L. Schooley.

LIST OF SUBORDINATE AND REBEKAH LODGES BY COUNTIES

Counties and Cities	Subordinate Lodge No.	Rebekah Lodge No.
ALLEN—		
Iola	21	122, 303
Humboldt	30	305
Moran	459	289
Savonburg	467	373
LaHarpe	492	358
Gas	.....	438
ANDERSON—		
Garnet	16	11
Kincaid	362	167
Lone Elm	460	281
Colony	470	486
Westphalia	606	.....
ATCHISON—		
Atchison	5	288
Cummings	26	...
Atchison	33	...
Effingham	250	476
Lancaster	355	431
Arrington	365	.....
Muscotah	369	228
Huron	370	448
BARBER—		
Medicine Lodge	179	.....
Sun City	262	118
Kiowa	388	.....
Isabel	416	222
Hazelton	542	424
Lake City	609	.....
BARTON—		
Great Bend	95	57
Hoisington	373	478
Claflin	425	455
Galatia	520	414
Ellinwood	532	429
BOURBON—		
Ft. Scott	22	2
Fulton	35	316
Uniontown	227	.....
Ft. Scott	395	.....
Hiatville	463	.....
Bronson	471	343
Devon	472	.....
Redfield	576	.....
Pawnee Station	601	
Garland	603	503
BROWN—		
Hiawatha	83	271
Robinson	98	182
Hamlin	154	.....
Morrill	187	487
Horton	331	153
Fairview	399	364
Powhattan	441	291
Willis	515	.....
BUTLER—		
Eldorado	74	10
Augusta	81	350
Douglas	156	234
Leon	203	.....
Benton	255	119
White Water	268	160
Beaumont	275	.....
Potwin	525	450
Rose Hill	557	.....
Rosalia	565	.....
Cassaday	592	.....
CHASE—		
Cottonwood Falls	58	.....
Strong	295	312
Clements	310	117
Matfield Green	433	436
CHAUTAUQUA—		
Peru	106	190
Sedan	141	33
Cedarvale	151	278
Wauneta	241	516
Chautauqua	285	268
Elgin	414	245
Niotaze	438	286
Hewins	497	378
CHEROKEE—		
Empire City	148	348
Weir	183	171
Galena	195	273
Hallowell	205	282
Baxter Springs	235	283
Columbus	387	207, 333
Scammon	397	324
Melrose	408	208
Sherwin Junction	411	279
Mineral	469	308
Crestline	476	359
Skidmore	552	440
CHEYENNE—		
St. Francis	325	479
Bird City	430	262
CLARK—		
Ashland	282	508
Englewood	465	.....
Mineola	498	.....
CLAY—		
Clay Center	115	19
Oak Hill	231	.....
Morganville	322	349
Green	363	426
Wakefield	375	248
Industry	402	447
Idana	422	.....
Broughton	505	415
Longford	553	.....
CLOUD—		
Concordia	92	17
Clyde	145	26
Glasco	188	243
Jamestown	336	137
COFFEY—		
Burlington	29	.....
Leroy	39	139

LIST OF SUBORDINATE AND REBEKAH LODGES BY COUNTIES

Counties and Cities	Subordinate Lodge No.	Rebekah Lodge No.
Lebo	54	218
Gridley	364	462
Waverly	473	361
Sharpe	534	.....
Halls Summit	582	.....
COMMANCHE—		
Coldwater	301	417
Protection	4,9	491
COWLEY—		
Winfield	101	71
Arkansas City	160	88
Burden	238	233
Dexter	257	341
Arkansas City	352	309
New Salem	493	366
Udall	508	473
Tisdale	514	391
Atlanta	545	.....
Maple City	554	.....
Cambridge	611	.....
CRAWFORD—		
Girard	55	238
Cherokee	107	185
Opolis	189	502
McCune	193	.....
Pittsburg	196	131
Walnut	206	405
Pittsburg	393	.....
Arcadia	401	
Mulberry	417	396
Frontenac	453	311
Altoona	463	.....
Englevale	481	463
Farlington	489	404
Yale	537	420
Monmouth	619	.....
DECATUR—		
Oberlin	158	290
Norcatur	350	3,5
Jennings	499	430
Dresden	586	.....
Cedar Bluffs	589	.....
DICKINSON—		
Abilene	60	375
Enterprise	140	216
Herington	340	317
Upland	550	467
Talmage	590	
Chapman	596	.....
Manchester	610	.....
DONIPHAN—		
White Cloud	6	468
Troy	38	183
Wathena	41	270
Highland	67	402
Severence	144	.....
Leona	178	459
DOUGLAS—		
Lawrence		4
Baldwin		267
Eudora	42	146
Lecompton	413	.....
EDWARDS—		
Kinsley	150	411
Lewis	504	412
Belpre	572	492
ELK—		
Elk Falls	77	397
Howard	134	154
Moline	215	239
Grenola	236	63
Longton	242	.....
ELLIS—		
Ellis	146	512
Hays	194	166
ELLSWORTH—		
Ellsworth	109	39
Wilson	225	.....
Kanapolis	321	294
Holyrood	380	.....
FINNEY—		
Garden City	245	105
FORD—		
Dodge	137	388
Bucklin	389	489
FRANKLIN—		
Ottawa	24	175
Wellsville	135	356
Lane	263	292
Williamsburg	302	328
Richmond	358	206
Homewood	394	367
Pomona	423	253
Rantoul	608	.....
GEARY—		
Junction City	25	82
Milford	292	374
GOVE—		
Gove	474	322
Grinnell	595	509
GRAHAM—		
Hill City	243	423
GRANT—		
Ulysses	356	142
GRAY—		
Cimarron	288	504
Ingalls	426	287
GREELEY—		
Horace	317	357
GREENWOOD—		
Eureka	52	.....
Fall River	161	220
Madison	171	.....

LIST OF SUBORDINATE AND REBEKAH LODGES BY COUNTIES

Counties and Cities	Subordinate Lodge No.	Rebekah Lodge No.
Virgil	435	.....
Hamilton	457	300
Severy	483	369
Quincy	506	413
Neal	568	.....
Reece	591	.....
HAMILTON—		
Coolidge	299	390
Syracuse	303	.....
HASKELL—		
Santa Fe	561	456
HARPER—		
Harper	191	32
Anthony	237	173
Attica	258	434
Freeport	269	.....
Bluff City	335	201
Corwin	.....	410
HARVEY—		
Newton	100	458
Halstead	163	114
Sedgwick	177	517
Burrton	251	518
Walton	351	130
HODGEMAN—		
Jetmore	305	101
JACKSON—		
Holton	34	3
Whiting	214	72
Hoyt	479	.....
Denison	501	432
JEFFERSON—		
Oskaloosa	32	.....
Perry	45	513
Valley Falls	86	.....
Nortonville	118	157
Winchester	172	500
McLouth	217	453
Meriden	261	127
Williamstown	450	.....
Ozawkie	594	496
JEWELL—		
Jewell	116	35
Mankato	186	129
Salem	210	.....
Ionia	264	111
Burroak	298	.....
Randall	319	149
Esbon	384	.....
Formosa	432	....
Mayview	524	407
Dentonia	574	.....
JOHNSON—		
Gardner	23	.....
Olathe	59	12
Springhill	70	7
Stanley	226	180
Wilder	381	345
Prairie Center	448	355
Edgerton	451	.....
Stilwell	480	382
DeSoto	580	.....
Lenexa	605	.....
KEARNEY—		
Lakin	521	466
KINGMAN—		
Kingman	199	102
Norwich	316	257
Spivey	372	150
Nashville	383	482
Cunningham	431	.....
Belmont	461	.....
Zenda	581	.....
Penalosa	614	.....
KIOWA—		
Greensburg	326	418
Belvidera	478	.....
Wellsford	495	442
Haviland	513	483
Mullinville	616	.....
LABETTE—		
Oswego	36	162
Chetopa	48	197
Parsons	94	198
Mound Valley	211	313
Altamont	244	159
Edna	368	155
Bartlett	458	323
Labette	488	451
LANE—		
Dighton	286	.....
Healy	429	.....
LEAVENWORTH—		
Leavenworth	2	520
Leavenworth	89	.....
Leavenworth	123	.....
Tonganoxie	390	266
Lansing	449	346
Linwood	607	.....
LINCOLN—		
Lincoln	111	91
Barnard	374	409
LINN—		
Mound City	20	31
Pleasanton	65	307
LaCygne	66	123
Prescott	219	384
Parker	378	203
Blue Mound	560	.....
LOGAN—		
Winona	403	470
Oakley	421	227
Monument	615	.....
LYON—		
Emporia	15	36

LIST OF SUBORDINATE AND REBEKAH LODGES BY COUNTIES

Counties and Cities	Subordinate Lodge No.	Rebekah Lodge No.
Neosho Rapids	46	318
Hartford	62	124
Reading	201	446
Admire	396	.....
Allen	452	306
McPherson—		
Canton	168	87
Marquette	318	510
McPherson	376	86
Inman	379	.....
Windom	526	416
Lindsborg	546	.....
Rexburg	602	.....
Mound Ridge	612	.....
Marion—		
Marion	104	351
Peabody	113	64
Florence	127	164
Lost Springs	494	433
Marshall—		
Marysville	85	.....
Waterville	108	108
Frankfort	110	335
Axtell	221	144
Oketo	344	.....
Blue Rapids	445	337
Home	538	.....
Irving	543	.....
Beattie	549	.....
Bigelow	617	.....
Meade—		
Fowler	519	406
Meade	523	422
Miama—		
Paola	11	25
Louisburg	121	.....
Fontana	312	115
Osawatomie	349	336
Beagle	454	353
Wagstaff	531	437
Mitchell—		
Beloit	130	58
Cawker City	159	457
Glen Elder	320	352
Asherville	455	445
Hunter	527	.....
Montgomery—		
Independence	69	94
Elk City	78	209
Liberty	105	24
Coffeyville	117	258
Cherryvale	142	106
Caney	323	163
Havana	343	214
Tyro	517	403
Dearing	618	523
Morris—		
Council Grove	43	37
Parkerville	124	20
White City	283	250
Wilsey	434	.....
Delavan	475	460
Morton—		
Richfield	585	.....
Nemaha—		
Seneca	19	.....
Sabetha	125	83
Oneida	213	363
Wetmore	289	326
Goffs	377	421
Baileyville	406	255
Corning	424	.....
Centralia	443	372
Bancroft	510	.....
Kelly	570	.....
Neosho—		
Erie	44	499
St. Paul	53	229
Chanute	64	158
Thayer	456	380
Kimball	464	.....
Stark	482	507
Galesburg	500	469
Ness—		
Ness City	169	246
Utica	404	244
Norton—		
Norton	157	342, 400
Almena	347	334
Lenora	439	381
Edmond	599	.....
Osage—		
Burlingame	14	254
Osage City	82	46
Scranton	180	116
Melvern	208	49
Olivet	274	304
Lyndon	278	156
Quenemo	360	147
Osborne—		
Alton	166	368
Osborne	185	262
Downs	329	133
Natoma	444	.....
Cheyenne	598	.....
Portis	604	.....
Ottawa—		
Minneapolis	97	61
Delphos	149	48
Bennington	249	148
Tescott	309	297
Niles	360	151
Ada.	622	.....
Pawnee—		
Larned	129	22
Rozel	575	.....

LIST OF SUBORDINATE AND REBEKAH LODGES BY COUNTIES

Counties and Cities	Subordinate Lodge No.	Rebekah Lodge No.
PHILLIPS—		
Kirwin	143	.....
Phillipsburg	164	340
Agra	491	408
Long Island	511	377
Marvin	558	475
Logan	562	477
Prairie View	613	.....
POTTAWATOMIE—		
Wamego	80	232
Louisville	122	77
Havensville	184	.....
Onaga	234	81
Westmoreland	252	80
PRATT—		
Pratt	248	251
Iuka	311	.....
Coats	418	428
Preston	569	....
Sawyer	577	.....
RAWLINS—		
Atwood	338	331
RENO—		
Hutchinson	99	28
Nickerson	190	60
Lerado	287	325
Arlington	308	178
Haven	314	93
Turon	330	176
Sylvia	332	293
Pretty Prairie	447	327
Partridge	503	.....
Castleton	544	.....
REPUBLIC—		
Belleville	96	76
Courtland	126	.....
Munden	147	515
Scandia	165	261
Republic	204	276
Norway	294	.....
Wayne	366	275
Cuba	371	188
Narka	386	.....
Agenda	621	.....
RICE—		
Sterling	131	112
Little River	212	174
Geneseo	327	138
Raymond	405	.....
Lyons	412	172
Bushton	540	.....
Alden	571	472
Frederick	578	.....
RILEY—		
Manhattan	17	128
Randolph	216	485
Ogden	281	319
Riley	346	370
ROOKS—		
Stockton	175	107
Plainville	306	490
Woodston	563	.....
Palco	573	.....
Codell	600	.....
RUSH—		
LaCrosse	353	204
McCracken	398	.....
RUSSELL—		
Russell	119	394
Bunker Hill	313	226
Lucas	337	.....
Waldo	428	474
Paradise	536	.....
Luray	566	481
SALINE—		
Salina	28	8
Brookville	270	169
Gypsum	291	225
SCOTT—		
Scott City	290	.....
SEDGWICK—		
Wichita	93	70
Derby	112	.....
Valley Center	223	443
Mount Hope	230	79
Cheney	254	269
Clear Water	265	365
Goddard	266	78
Wichita	296	179
Wichita	345	484
Wichita	348	521
Bentley	446	441
Furley	487	.....
Viola	518	399
Oatville	547	435
Wichita	583	.....
Greenwich	587	511
Peck	588	.....
SEWARD—		
Liberal	555	522
SHAWNEE—		
Topeka	1	51
Topeka	40	95
Topeka	79	219
Silver Lake	132	45
Dover	490	376
Auburn	556	.....
Topeka	620	.....
SHERIDAN—		
Selden	367	493
Hoxie	415	454
SHERMAN—		
Goodland	328	177
Kanorado	593	505

LIST OF SUBORDINATE AND REBEKAH LODGES BY COUNTIES

Counties and Cities	Subordinate Lodge No.	Rebekah Lodge No.
SMITH—		
Smith Center	153	47
Stuart	218	298
Cedarville	239	54
Lebanon	341	132
Kensington	409	241
Reamsville	530	427
Athol	579	495
STAFFORD—		
Stafford	260	66
Macksville	496	419
St. John	539	425
Hudson	567	471
STEVENS—		
Hugoton	334	379
SUMNER—		
South Haven	114	498
Wellington	133	240
Oxford	136	393
Mulvane	174	221
Caldwell	176	449
Belleplains	198	186
Geuda Springs	220	395
Conway Springs	253	92
Argonia	272	187
Corbin	293	.....
Ashton	584	494
THOMAS—		
Colby	273	514
Rexford	529	488
Menlo	551	.....
Brewster	597	506
TREGO—		
Wakeeney	304	465
WABAUNSEE—		
Harveyville	57	383
Eskridge	200	.....
Alta Vista	535	.....
WALLACE—		
Wallace	300	110
Sharon Springs	407	284
WASHINGTON—		
Washington	76	34
Hanover	155	296
Clifton	18	338
Barnes	276	211
Greenleaf	277	344
Palmer	284	.....
Mahaska	502	.....
Morrowville	509	519
Throop	516	.....
Haddam	528	439
Linn	548	480
WICHITA—		
Leoti	297	.....
WILSON—		
Coyville	37	75
Neodesha	72	252
Fredonia	75	103
New Albany	91	38
Buffalo	427	464
Altoona	463	320
LaFontaine	466	332
WOODSON—		
Neosho Falls	49	23
Yates Center	173	191
Toronto	207	126
WYANDOTTE—		
Kansas City	3	6
Bethel	88	50
Argentine	247	452
Kansas City	315	136
Bonner Springs	357	140
Rosedale	477	329
Kansas City	484	461
Edwardsville	522	497
Kansas City	559	501
Kansas City	564	.....

Grand Secretaries.

Jurisdiction.	Name.	Address.
Alabama	H. C. Pollard	Huntsville
Alberta	O E. Tisdale	Calgary
Arizona	Geo. A. Mintz	Pheonix
Arkansas	John P. Paul	Siloam Springs
Australia	John C. Smith, Odd Fellows Hall,	Melbourne, Victoria
New South Wales	George T. Clarke, Odd Fellows Temple,	Elizabeth St., Sydney
New Zealand	William Reid	27 Rathay St., Dunedin
South Australia	Alfred Leane, Flinders St,,	Adeiaide.
Tasmania	George Coutts	88 Brisbane St., Launceston
Victoria	John C. Smith, Odd Fellows Hall	Melborne, Victoria
Western Australia	B. B. Hoddinott, I.O.O.F. Orphans Home,	Cottesloe
Queensland	E. A. Gregory, Sueyd St.,	Bowen Hills Brisbane
British Columbia	Frederick Davey	2664 Blanchard St., Victoria
California	H. D. Richardson, 7th and Market Sts.,	San Francisco
Colorado	J. M. Norman	Denver
Connecticut	Wm. S. Hutchinson	New Haven
Delaware	Isaac W. Hallam	Drawer 181, Wilmington
Denmark	Valdemar Peterson,	Fexegade 28, Copenhagen
District of Columbia	Wm. E. Clapp, I.O.O.F Hall, 7th St. N.W.,	Washington
Florida	A. M. Cushman	Gainesville
Georgia	J. S. Tyson	Savannah
German Empire	F. Meyendorf	Diffenbach St., 76 I. Berlin S, 59
Brandenburg	Paul Juhre	lte Jacob St., 128 Berlin S. W
Hanover	Carl Kœnnecke	Maschstr. 19, Braunschweig
Saxony	Otto Schenk	Trachenberger St, 54 Dresden A
Silesia Posen	Wilhelm Reimann, Neu-Werfsstein	bie Aetwasser in Schlesien
Wurtemberg	Karl Stickel	Lindenspur St., 14 Stuttgart
Idaho	Geo. H. Handy.	Caldwell
Illinois	J. H. Sikes	Springfield
Indiana	W. H. Leedy	Indianapolis
Indian Territory	I. R. Mason	Ardmore
Iowa	R. L. Tilton	Des Moines
Kansas	Will J. Russell	Topeka
Kentucky	R. G. Elliott	Trust Co. Bldg., Lexington
Louisiana	M. M. Dickinson	Drawer 383, New Orleans

Jurisdiction	Name	Address
Maine	Russell G. Dyer	Portland
Manitoba	B. D. Deering	Box 1347 Winnipeg
Maryland	Wm. A. Jones	I. O. O. F. Temple. Baltimore
Maritime Provinces	J. J. McKinnon	Charlottetown, P. E. I.
Massachusetts	John U. Perkins	515 Tremont St., Boston
Michigan	H. N. Wilder	Lansing
Minnesota	A. L. Bolton	I. O. O. F. Block, St. Paul
Mississippi	Walter S. P. Doty	Grenada
Missouri	J. W. Wilkerson	St Louis
Montana	R. W. Kemp	Missoula
Nebraska	L. P. Gage	Fremont
Netherlands	H. J. Van Waukem,	Nassau Kade 293, Amsterdam
Nevada	Wm. Sutherland	Reno
New Hampshire	Frank L. Way	Manchester
New Jersey	Harry S. Pine	Trenton
New Mexico	Frank Talmage, Jr	Hagerman
New York	Harry Walker	31 Union Sque, New York City
North Carolina	B. H. Woodell	Raleigh
North Dakota	Don McDonald	Lock Box 65 Grand Forks
Ohio	C. H. Lyman	I. O. O. F. Temple, Columbus
Oklahoma	J. A. Carlberg	Guthrie
Ontario	J. B. King, Room 63, Canadian Life Bldg.	Toronto
Oregon	E. E. Sharon, Room 6, I. O. O. F. Temple,	Portland
Pennsylvania	Jos. H. Mackey	I O. O. F. Temple, Philadelphia
Quebec	T. J. Potter	P. O. Box 432, Montreal
Rhode Island	Wm. H. T. Mosely	86 Weybosset St., Providence
Saskatchewan	F. J. Reynolds	Box 79, Regina
South Carolina	S. F. Killingsworth	Columbia
South Dakota	Harvey J. Rice	Huron
Sweden	Fredr. Geijer	Stockholm
Switzerland	Ed. Knuckel	Leonhardsgraben 8, Basel
Tennessee	Jno. R. Harwell	Nashville
Texas	W. H. Walker	Dallas
Utah	Peter A. Simpkin	Box 700, Salt Lake City
Vermont	O. H. Henderson	St. Johnsbury
Virginia	T. Wiley Davis	Richmond
Washington	Louis F. Hart	Tacoma
West Virginia	Ellis A. Billingslea	Lock Box 416, Fairmont
Wisconsin	Richard Hoe	408 Grand Ave., Milwaukee
Wyoming	Louis Miller	Laramie

Telegraph Cipher and Key.

The following Telegraph Cipher and Key is of universal use, and should be used in all cases of doubtful character:

HOUSE.—Is in our city, holding a Visiting Card from your lodge, and asking of us financial assistance.

FUNDS.—Should we aid him, and draw on you to the extent of $———?

CASH.—Is in our city asking financial assistance, and claims membership in your lodge in good standing.

RIVER.—Has your lodge a member in good standing by the name of ———?

BOAT.—He is an expelled member, and has not been in good standing for———.

WHITE.—We don't know any such party, and he does not belong to our lodge.

GRIP.—Draw on us for the amount of expenses incurred.

CAUTION.—Look out for a fraud named ———.

SECRETARY.—He has a fraudulent card.

FINAL.—A member of your lodge died here.

BLACK.—He is a fraud, and if he has a card or other papers from this lodge they are forgeries.

RED.—Holding a visiting card from your lodge, died here.

GREEN.—Wire instructions at once as to the disposition of his remains.

YELLOW.—Is in our city and very sick. Claims membership in your lodge. Shall we give him attendance on your account?

PURPLE.—We think best to bury him there.

LODGE.—Forward remains to this place by ———.

REGALIA.—Assist him and we will honor draft to the extent of $———.

HELP.—Will your lodge pay nurse hire, and how much per day?

BENEFIT.—What sick and funeral benefits do you pay?

WIDOW.—Wife or child of a deceased member of your lodge is in our city asking assistance. Shall we draw on you to the extent of $———.

ROCK.—A member of our lodge is in your city needing assistance. His name and address are ———.

OUR HONORED DEAD.

The following is a list of the members who died between July 1st, 1907, and June 30th, 1908.

NO.	NAME.	DATE.
1	E. H. Littlefield	Sept. 30, 1907
	Henry Peale	Nov. 7, 1907
	S. H. Price	April 10, 1908
	O. H. Harrington	April 21, 1908
	A. Alleume	Feb. 9, 1908
2	Hubert Knipe	July 31, 1907
	T. C. Davis	Dec. 29, 1907
	L. B. Wheat	May 17, 1908
	John Wilson	June 12, 1908
3	D. G. Shutt	Sept. 2, 1907
	E. R. Cameron	April 24, 1908
	R. Hider	May 27, 1908
4	H. D. Seely	Feb. 29, 1908
	Wm. Plasket	Nov. 27, 1907
	H. L. Raymond	Mar. 17, 1908
	J. E. Hall	June 5, 1908
	Frank French	May 26, 1908
	R. B. Bonar	Date not given.
5	Nels Nelson	July 5, 1907
	S. H. Kelsey	June 4, 1908
11	Dale Lucas	Oct. 16, 1907
	S. C. Weaver	May 19, 1908
	Chas. Sherman	May 18, 1908
	H. L. Stevenson	Feb. 11, 1908
14	J. P. Richards	May 16, 1908
15	Wm. Clark	Oct. 5, 1907
16	W. E. Keeney	Sept. 15, 1907
17	J. R. Jennings	July 6, 1907
	Geo. F. Dewey	Jan. 15, 1908
	R. B. Smith	Jan. 29, 1908
	L. E. Woodman	Feb. 24, 1908
	W. C. Pratt	May 31, 1908
18	C. W. Smith	July 30, 1907
	J. C. Northrup	Sept. 25, 1907
	W. M. Rowe	Dec. 14, 1907
19	W. T. Belshaw	Nov. 26, 1907
	James Parsons	May 1, 1908
21	Z. W. Davidson	Sept. 17, 1907

23	B. W. McClosky	Sept. 1, 1907
24	M. H. Lester	Feb. 24, 1908
	S. Paul	April 18, 1908
25	M. E. Roark	Feb. 6, 1908
	E. Stone	April 10, 1908
28	Aug. Bondi	Sept. 30, 1907
	Geo. T. Perry	Nov. 28, 1907
30	J. H. Watkins	Oct. 19, 1907
	Karl Voegtle	Oct. 5, 1907
34	W. J. Flinn	Aug. 1, 1907
37	Jacob Lamb	Nov. 20, 1907
38	H. A. Dempsey	Dec. 3, 1907
	M. V. Hargis	Feb. 21, 1908
40	Wm. Sims	July 23, 1907
	L. D. Eversole	Nov. 6, 1907
	E. E. Fisher	Feb. 20, 1908
43	John Kreiss	Aug. 5, 1907
45	M. N. Williamson	Nov. 7, 1907
48	John F. Hart Sr.	Jan. 19, 1908
52	J. S. Eastwood	Jan. 13, 1908
54	Robt. McGraw	Sept. 29, 1907
55	James McMurray	July 20, 1907
	R. B. Killough	Dec. 10, 1907
57	Samuel Livingood	Aug. 16, 1907
59	C. M. Ott	July 17, 1907
	J. B. Mahaffie	Oct. 13, 1907
	H. W. Bushong	Jan. 28, 1908
	H. E. Hastings	Feb. 11, 1908
	J. M. Curtis	Feb. 24, 1908
	M. V. Phillips	May 13, 1908
62	J. A. Collins	Sept. 4, 1907
64	C. A. Williams	Mch. 1, 1908
	W. H. Deems	Mch. 10, 1908
65	Geo. Robinson	Jan. 8, 1908
	G. R. Saunders	Mch. 23, 1908
66	Henry Trinkle	Feb. 5, 1908
	F. M. Conley	June 25, 1907
67	J. O. Thomas	Sept. 14, 1907
	Frank Scott	Oct. 17, 1907
69	R. C. Harper	Aug. 16, 1907
	Benj. F. DeVore	Feb. 15, 1908
	Geo. Eldridge	Feb. 14, 1908
70	H. W. Palmer	Sept. 2, 1907
72	J. J. Stanley	Mch. 31, 1908

74	1 death name not given.	
75	G. Williamson	July 24, 1907
76	R. P. Wells	Mch. 27, 1908
	H. G. Smith	April , 1908
	F. W. Wolf	May 3, 1908
	Wm. Hosier	June 4, 1908
78	V. J. Correll	June 21, 1908
79	H. C. Smith	Oct. 4, 1907
	W. G. Clampett	Sept. 20, 1907
81	Daniel Stine	Oct. 18, 1907
83	J. B. Streeter	Mch. 17, 1908
89	Thos. Smith	Feb. 19, 1908
	C. Meeth	April 11, 1908
91	Thos. J. Sargent	Sept. 14, 1907
92	W. W. Campbell	July 14, 1907
96	I. O. Savage	April 10, 1908
99	S. B. Oneal	Dec. 3, 1907
	T. T. Taylor	Feb. 15, 1908
	W. W. Wolf	Feb. 16, 1908
	Geo. Draper	Mch. 7, 1908
	R. A. Claypool	June 2, 1908
101	W. J. Nevins	May 1, 1908
106	G. L. Whittenburg	Feb. 27, 1908
107	Jos. Atkinson	Dec. 14, 1907
	A. McNulty	Aug. 15, 1907
108	M. F. McCulloh	Jan. 17, 1908
109	S. G. Pepper	Sept. 6, 1907
113	Wm. Darnold	Jan. 30, 1908
115	H. A. Ruthrauff	Jan. 24, 1908
117	O. Maxwell	April 26, 1908
119	C. Pembleton	July 7, 1907
	A. Black	Dec. 16, 1907
	Henry Senft	Nov. 4, 1907
122	Frank Atkinson	Mch. 6, 1908
	E. R. Merryman	May 23, 1908
123	Wm. G. Hesse	Dec. 10, 1907
125	1 death, name not given.	
129	A. A. Brown	Aug. 9, 1907
	Four deaths in 1908, but no names or dates given.	
130	W. E. Headley	June 3, 1908
131	J. H. Wheeler	Nov. 29, 1907
132	1 death, name not given.	
133	J. K. Hastie	Sept. 13, 1907
	W. E. O. Rush	Nov. 13, 1907

	M. B. Pile	Mch. 2, 1908
135	J. C. Sinclair	Nov. 7, 1907
136	J. W. Showalter	Jan. 14, 1908
137	1 death, name not given.	
141	A. Kilmer.	June 24, 1908
142	Jacob Beam.	Jan. 23, 1908
	G. W. Quigley	Feb. 12, 1908
	T. R. Paxson	May 25, 1908
	J. W. Powell	June 11, 1908
143	Name not given.	
148	Dudley Merrill.	Sept. 27, 1907
149	A. C. Thompson	Nov. 14, 1907
	J. V. Bartow	April 20, 1908
151	D. W. Guthrie.	Aug. 28, 1907
	Martin Dale.	Oct. 22, 1907
	J. H. Leedy	Nov. 5, 1907
	C. R. Weaver	May 30, 1908
153	C. R. Gripton.	Aug. 13, 1907
	J. T. Griffing	Nov. 28, 1907
154	A. C. Davis	Jan. 20, 1908
	Joe Dendurant.	Mch. 5, 1908
156	2 deaths, names not given.	
157	J. W. Gillespie	June 20, 1908
159	Lewis Jacobs	Jan. 17, 1908
160	A. J. Broughton	April 3, 1908
165	R. Rimol	April 7, 1908
166	Frank Schooler.	Oct. 22, 1907
173	H. T. Holliday	Feb. 5, 1908
	Oscar Rogers	June 4, 1908
175	Name not given.	
	F. V. Raynor	Mch. 11, 1908
176	E. C. McIntire	Sept. —, 1907
	C. L. Martin	Oct. —, 1907
	P. M. Awalt	June 27, 1908
179	W. H. Moore	Oct. 12, 1907
180	Name not given.	
181.	G. P. Baker	Dec. 6, 1907
	Wm. A. Sager	Dec. 26, 1907
183	H. Poteaux	July 25, 1907
	Jno. Ridley.	Dec. 18, 1907
	Alex. McKillopp	Mch. 10, 1908
184	L. W. Dennen	Jan. 31, 1908
185	B. W. Cave	July 2, 1907
	J. J. Oswald	April 27, 1908

	Aug. Page.	June 20, 1908
188	C. A. Godly	Oct. 10, 1907
189	T. R. Butler	July 30, 1907
190	S. A. Shields	Dec. 27, 1907
	J. A. Wilson.	Feb. 29, 1908
194	H. J. Ringe	Sept. 15, 1907
196	Robt. Robyn.	Aug. 3, 1907
	Edward Long.	Oct. 26, 1907
	Barney Vigna.	Aug. 14, 1907
	Edward Martin.	Oct. 28, 1907
199	Chas. Moats.	Dec. 13, 1907
	G. R. Kelley	June 25, 1908
204	W. R. Charles	July 15, 1907
205	W. F. Lewis	May 8, 1908
208	W. A. Porter.	Oct. 26, 1907
	John Bellamy.	July 8, 1907
	J. H. Johnson	Mch. 27, 1908
210	H. H. Snyder	Sept. 12, 1907
211	E. W. Skidmore	Dec. 16, 1907
	C. W. Forbes	Sept. 12, 1907
214	Wm. Gray.	June 8, 1908
215	C. E. Long	Oct. 7, 1907
	Wm. Durbin.	Jan. 1, 1908
	W. H. Smithers.	June 12, 1908
217	J. J. Williams	Sept. 12, 1907
219	W. T. Rose	Sept. 16, 1907
220	Geo. Gabriel	June 22, 1908
225	O. Spencer.	Mch. 28, 1908
	F. E. Deissroth	Apri 23l 1908
226	John Kuntz.	Mch. 12, 1908
230	Henry Blosser	Sept. 29, 1907
	T. H. Randall	Jan. 28, 1908
234	Peter Dochles	Mch. 29, 1908
235	F. B. Fuller	Dec. 25, 1907
	J. A. Strow	Mch. 26, 1908
236	J. M. Nichols	May 19, 1908
	R. H. Hand	June 17, 1908
238	W. J. Davis	Feb. 26, 1908
244	W. R. Fields	Oct. 24, 1907
248	W. H. Shrack	Feb. 22, 1908
249	3 deaths, names not given.	
250	S. A. Kepner	June 15, 1908
252	1 death, name not given.	
253	G. W. Lund	May 19, 1907

255	E. K. Robinson	Dec. —, 1907
258	E. M. Padget	Feb. 3, 1908
260	Silas Gordon	Jan. 30, 1908
265	Daniel Bacon	Oct. 17, 1907
268	H. H. Wilson	Nov. 8, 1907
269	1 death, name not given.	
270	R. H. Sheets	July 23, 1907
	H. Nelson	Aug. 20, 1907
272	Name not given.	
273	John Stoddard	July 10, 1907
275	H. O. Cook	Nov. 19, 1907
	G. D. French	June 15, 1908
	W. L. Lewis	Feb. 24, 1908
277	Theo. Skovgaard	
278	A. T. Wilson	Aug. 6, 1907
281	John McHugh	Feb. 11, 1908
	Geo. Meer	Feb. 5, 1908
285	J. M. Roson	Nov. 9, 1907
289	Sam'l Sisson	April 11, 1908
	Guy Larzelere	April 29, 1908
292	J. L. Dollins	Oct. 16, 1907
293	A. L. Ozenreider	May 13, 1908
304	Edward Chalk	Oct. 3, 1907
305	P. P. Blattner	Mch. 13, 1908
306	A. M. King	Mch. 11, 1908
308	1 death, date not given.	
318	C. S. Wynn	April 18, 1908
	A. V. Brown	June 18, 1908
319	W. F. Pelster	Nov. 28, 1907
	J. W. Seaver	April 4, 1908
	Guy McIntyre	May 31, 1908
321	Thos. Coyne	Nov. 22, 1907
323	C. C. Pyatt	Mch. 1, 1908
325	A. E. Smull	Dec. 1, 1907
	E. B. Tressel	May 6, 1908
327	Carl Harder	Oct. 2, 1907
328	R. J. Jones	May 24, 1908
330	R. J. Howard	Feb. 1, 1908
331	W. Beckelhymer	June 3, 1908
338	Wm. Hill	Dec. 6, 1907
	W. H. Reeves	Jan. 7, 1908
	J. C. Welch	April 8, 1908
344	Name not given.	
345	C. W. Thompson	Nov. 17, 1907

	Wm. Tuders.	Nov. 28, 1907
	A. I. Twiggs.	Feb. 27, 1908
346	J. W. Lowdermilk.	April 14, 1908
350	Name not given.	
351	L. F. George.	Mch. 2, 1908
352	D. C. Mac.	Aug. 2, 1907
353	R. D. Bailey.	Sept. 8, 1907
356	M. Blain.	Feb. 26, 1908
370	Jas. Stansberger.	Sept. 9, 1907
371	Name not given.	
375	J. J. A. Keene.	Aug. 14, 1907
	B. F. Jevons.	Jan. 23, 1908
376	J. I. Barnes.	June 11, 1908
	G. W. McElvain.	June 26, 1908
378	E. C. Cady.	Dec. 30, 1907
381	E. J. Dunn.	June 16, 1908
383	J. A. Lucas.	Aug. 23, 1907
386	S. H. Bacon.	Dec. 17, 1907
	L. Hogle.	Sept. 12, 1907
387	Geo. M. Joachim Sr.	Sept. 19, 1907
	J. M. McNay.	Mch. 8, 1908
	J. M. Downs.	Mch. 16, 1908
	W. R. Elliott.	May 2, 1908
393	M. M. Smith.	Sept. 15, 1907
	A. J. Small.	Dec. 14, 1907
394	C. W. Greene.	Sept. 23, 1907
399	No name given.	
401	M. M. White.	Mch. 3, 1908
409	Chas. Martin.	Oct. 24, 1907
416	S. C. Grimes.	July 16, 1907
418	J. W. Jacks.	Feb. 11, 1908
421	J. H. Radloff.	Mch. 16, 1908
428	Frank J. Good.	Oct. 11, 1907
441	John Bartley.	May 30, 1908
443	F. C. Ekart.	Mch. 23, 1908
	George Dabuer.	April 5, 1908
445	Thos. Boland.	Oct. 28, 1907
447	S. H. Long.	Jan. 13, 1908
449	M. L. Crosier.	Mch. 29, 1908
451	Chas. N. Hale.	Dec. 2, 1907
453	H. A. Hefton.	Oct. 25, 1907
	James McFadyen.	Nov. 20, 1907
	John Mattado.	May 20, 1908
	John Fallitto.	Mch. 9, 1908

	James Mellinger.	June 26, 1908
457	Martin Rimmer.	Feb. 6, 1908
460	Seldon Rogers.	Aug. 29, 1907
463	H. White.	June 22, 1908
	P. R. Rains.	June 28, 1908
	Chas. Wiltse.	June 8, 1908
466	S. S. Cool.	June 10, 1908
469	W. E. Allen.	Oct. 27, 1907
	A. M. Perkins.	Feb. 8, 1908
470	Robert A. Wells.	Dec. 21, 1907
471	H. L. Jennings.	Dec. 3, 1907
472	F. T. Still.	June 6, 1908
477	H. E. Kiefer.	Nov. 18, 1907
484	J. W. Johnston.	Mch. 15, 1908
	W. Penniwell.	July 17, 1907
488	Jas. Smith.	———, 1908
490	R. G. McLain.	Nov. 23, 1907
	R. O. Corkill.	Dec. 6, 1907
	A. C. Kimble.	Jan. 5, 1908
491	H. L. Whitney.	Aug. 25, 1907
402	2 deaths, no names given.	
494	C. Doppen.	June 22, 1908
495	1 death, no name given.	
496	Jess Grunder.	Sept. 24, 1907
	Clyde McHugh.	Nov. 19, 1907
	Don Allen.	Feb. 18, 1908
497	C. W. Sneed.	Dec. 17, 1907
	B. F. Pitts.	June 29, 1908
498	Jos. Carmana.	Oct. 15, 1907
500	No names given.	
503	Louis Abrey.	July 7, 1907
505	Samuel Fishel.	Dec. 12, 1907
511	J. O. Atkins.	Nov. 5, 1907
	P. C. Waggoner.	Feb. 2, 1908
519	J. M. Slaybough.	Mch. 10, 1908
520	W. R. Jennison.	June 12, 1908
528	No name given.	
532	W. Leo Bockemohle.	Jan. 28, 1908
536	H. M. Kirkpatrick Sr.	Nov. 22, 1907
540	No name given.	
542	Perry Marteney.	Oct. 16, 1907
546	Theo. Teichgraeber.	Dec. 2, 1907
553	Frank Noland.	———, 1908
560	Nate Marrell.	Sept. 25, 1907

564 Omar Simmons. .....Aug. 6, 1907
573 1 death, no name given.
583 Chas. A. Schnitzler. .....July 17, 1907
584 No name given.
597 J. F. Bear.....Mch. 2, 1908
613 D. F. Wilson.....June 15, 1908

Expulsions.

The following members have been expelled from the Order during the last year for conduct unbecoming an Odd Fellow.

Name.	Lodge.	No.	Date.
A. P. Tone Wilson....	Shawnee.	1	Dec. 10, 1907.
A. T. Pigg.....	Shawnee.	1	Dec. 17, 1907.
John F. Folger.....	Shawnee.	1	June 23, 1908.
F. H. Miner.....	Topeka.	40	Jan. 8, 1908.
Sherman Sifers.....	Harmony.	59	Aug. 20, 1907.
Charles Hazen.....	Harmony.	59	Mch. 17, 1908.
A. W. O'Keefe.....	Elk Falls.....	77	Nov. 3, 1907.
E. H. Sabra.....	Concordia.	92	May 5, 1908.
Frank Ellison.	Peru.	106	July 20, 1907.
M. J. Elliott.....	Beloit.	130	May 19, 1908.
N. C. Malone.....	Short Creek.	148	July 26, 1907.
G. F. Keever.....	Vesta.	153	Jan. 29, 1908.
John Patterson.	Scranton.	180	Jan. 11, 1908.
John Wilcoxon.....	Mineral.	183	Mch. 28, 1908.
W. W. Walton.....	Reading.	201	Nov. 8, 1907.
J. W. Ballance.....	Granville.	263	May 30, 1908.
H. B. Long.....	Havana.	343	Feb. 11, 1908.
Mont Williams.	Havana.	343	Feb. 11, 1908.
J. C. Bowen.....	Osawatomie	349	Dec. 19, 1907.
W. T. Temple.....	Bentley.	446	June 20, 1908.
John Porphie.	Franklin.	469	Oct. 18, 1907.
Marion Hartley.	Farlington.	489	Mch. 18, 1908.
No name given.....	Wellsford.	495	.....
G. H. Mills.....	Hewins.	497	Mch. 3, 1908.
John Killebrew.....	Long Island.	511	Aug. 26, 1907.
Charles Jones.	Ellinwood.	532	Nov. 12, 1907.
Richard Derx.	Ellinwood.	532	June 30, 1908.
H. M. Boland.....	St. John.	539	Aug. 12, 1907.
J. T. Bowlin.....	Quindaro.	559	May 8, 1908.
Wm. Smith.....	Kelly.	570	Oct. 2, 1907.
Geo. Bosler.	Ulysses.	356	June 20, 1908.
Geo. Bosler, Jr.....	Ulysses.	356	June 20, 1908.
H. Jennick.	Prairie View.	613	June 22, 1908.

ABSTRACT OF REPORTS
From Subordinate Lodges.

ABSTRACT OF REPORTS FROM SUBORDINATE LODGES FOR YEAR ENDING JUNE 30, 1908.

No. and Name of Lodge	Location	ADD					DEDUCT						Receipts last term including cash on hand	Disbursements last term.	Cash on hand June 30, 1908	Money loaned and in hands of Trustees	Value of Real Estate
		Membership June 30, 1907	Initiations During Year	Admitted by Card	Reinstatem'ts	Errors	Withdrawn by Card	Dropped for N. P. D.	Expulsions	Deaths	Errors	Membership June 30, 1908					
1 Shawnee.	Topeka.	333	14	5	5	....	22	13	3	5	....	314	1723.23	1317.07	406.16	236.85	400.00
2 Leavenworth.	Leavenworth.	140	7	3	....	....	1	3	....	4	....	142	2182.82	885.46	1297.36	3175.00	7500.00
3 Summundowot	Kansas City.	334	10	9	1	....	2	14	....	3	....	335	5603.39	4802.16	801.23	884.71	50300.00
4 Lawrence.	Lawrence.	174	13	114	2	....	6	1	....	6	....	290	1443.23	1398.42	44.81	466.50	12000.00
5 Friendship.	Atchison.	142	9	8	....	....	4	1	....	2	1	151	1015.21	491.25	523.96	92.03	15500.00
6 White Cloud.	White Cloud.	65	6	....	1	....	....	8	....	....	....	64	318.96	257.05	61.91	160.25	2600.00
11 Paola.	Paola.	141	3	3	4	....	2	1	....	4	....	144	557.15	557.15	.....	1148.87	12000.00
14 Burlingame.	Burlingame.	101	1	1	....	....	5	1	....	1	....	96	360.84	335.14	25.70	350.00	2400.00
15 Union.	Emporia.	143	8	6	....	....	4	6	....	1	....	146	2484.80	2277.06	207.74	1350.00	15195.00
16 Garnett.	Garnett.	121	1	....	....	....	6	4	....	1	....	111	437.61	359.35	78.26	538.48	7000.00
17 Manhattan.	Manhattan.	125	26	9	2	....	5	2	....	5	....	150	1302.67	496.39	806.28	600.00	2500.00
19 Nemaha.	Seneca.	79	....	....	....	....	1	3	....	2	....	73	292.99	259.69	33.30	3252.41	140.00
20 Magnolia.	Mound City.	106	4	2	....	....	2	2	....	....	....	108	410.71	315.21	95.50	1600.00	2000.00
21 Iola.	Iola.	282	34	10	2	....	7	17	....	1	....	303	2221.07	1141.14	1079.93	.....	5500.00
22 Fort Scott.	Fort Scott.	134	4	2	....	....	3	2	....	....	....	135	1029.46	729.26	300.20	.....	8000.00
23 Gardner.	Gardner.	32	....	1	....	....	....	1	....	1	....	31	400.93	264.99	135.94	.....	3000.00
24 Ottawa.	Ottawa.	120	16	5	2	....	2	5	....	2	....	134	826.23	455.08	371.15	1200.00	80.00
25 Frontier.	Junction City.	174	10	3	1	....	3	....	....	2	....	185	2112.97	1157.85	955.12	2375.00	8000.00
26 Pardee.	Cummings.	8	....	....	....	....	....	4	....	....	....	4	38.45	22.20	16.25	.....	.....
28 Salina.	Salina.	238	20	4	1	....	6	5	....	2	....	250	2218.41	1929.82	288.59	4000.00	.....
29 Burlington.	Burlington.	111	1	4	2	....	9	5	....	....	....	104	1168.40	243.38	925.02	325.57	1400.00
30 Humboldt.	Humboldt.	85	10	....	1	....	....	3	....	2	....	91	420.60	276.41	144.19	.....	4000.00
31 Baldwin City.	Baldwin.	102	4	3	1	....	2	8	....	....	....	100	1069.60	801.24	268.36	.....	6500.00
32 Eagle.	Oskaloosa.	22	1	1	....	....	....	7	....	....	....	17	263.69	36.85	226.84	.....	1000.00
33 Schiller.	Atchison.	31	5	....	....	....	....	3	....	....	....	33	327.73	115.40	212.33	2190.66	.....
34 Holton.	Holton.	105	15	5	1	....	1	1	....	1	....	123	1173.71	577.71	596.00	.....	7231.00
35 Samaritan.	Fulton.	54	13	9	....	....	1	....	....	....	....	75	653.29	179.08	474.21	.....	1400.00
36 Oswego.	Oswego.	114	5	1	1	....	....	9	....	....	....	112	501.71	340.15	161.56	300.00	2000.00
37 Wildey.	Coyville.	48	25	....	1	....	2	1	....	1	....	70	537.99	525.02	12.97	.....	2918.00
38 Troy City.	Troy.	59	1	2	1	....	1	5	....	2	....	55	216.08	153.65	62.43	.....	.....

39	Prairie.	Leroy.	72	4	1	2	....	2	1	....	....	1	75	571.49	401.95	169.54	350.00	2500.00
40	Topeka.	Topeka.	257	40	17	1	....	3	8	1	3	....	300	4336.12	1268.91	3067.21	.....	10000.00
41	Phoenix.	Wathena.	95	4	....	1	....	....	....	....	....	....	100	550.23	388.50	161.73	.....	4000.00
42	Eudora.	Eudora.	57	....	....	....	....	2	....	....	....	....	55	1743.73	166.18	1577.55	.....	2500.00
43	Council Grove.	Council Grove.	99	1	....	....	....	....	2	....	1	....	97	610.99	411.50	199.49	62.00	10000.00
44	Erie.	Erie.	66	3	5	....	....	1	3	....	....	....	70	256.73	256.33	.40	1355.00	700.00
45	Hope.	Perry.	57	6	....	....	....	....	1	....	1	....	61	714.14	294.61	419.53	100.00	625.00
46	Neosho Rapids.	Neosho Rapids.	32	6	....	1	....	....	1	....	....	....	36	263.71	140.07	123.64	.....	300.00
48	Chetopa.	Chetopa.	80	7	3	3	....	2	8	....	1	....	82	1029.95	912.55	117.40	.....	1000.00
49	Grove.	Neosho Falls.	39	....	....	1	....	....	....	....	....	....	40	466.21	129.77	336.44	808.46	.....
52	Eureka.	Eureka.	117	4	....	1	....	2	4	....	1	....	115	390.89	388.35	2.54	5830.94	20.00
53	Osage Mission.	St. Paul.	68	6	....	....	....	1	....	....	....	....	73	1047.49	322.45	725.04	1258.08	800.00
54	Arvonia.	Lebo.	86	2	2	....	....	2	8	....	1	....	79	759.88	337.45	422.43	.28	8225.00
55	Girard.	Girard.	117	8	2	1	....	1	3	....	2	2	120	407.49	407.49	.....	270.40	886.30
57	Wilmington.	Harveyville.	74	6	1	....	1	1	4	....	1	....	76	633.10	172.90	460.20	.....	1600.00
58	Angola.	Cottonw'd Falls.	36	1	....	1	....	1	3	....	....	....	34	379.26	84.80	294.46	.....	.....
59	Harmony.	Olathe.	175	6	5	....	....	4	3	2	6	....	171	1524.58	1323.71	200.87	.....	16930.00
60	Western Home.	Abilene.	89	8	1	....	1	1	7	....	....	....	91	598.58	193.22	405.36	681.35	4850.00
62	Mystic.	Hartford.	78	14	4	3	....	4	....	....	1	1	93	894.89	154.00	740.89	1850.00	.....
64	Hector.	Chanute.	250	18	8	....	....	4	10	....	2	2	258	1081.47	837.49	243.98	780.21	4000.00
65	Pleasanton.	Pleasanton.	85	3	3	....	....	1	3	....	3	....	84	2040.87	369.98	1670.89	.....	2850.00
66	La Cygne.	LaCygne.	87	6	23	1	....	3	2	....	2	....	110	424.32	100.05	324.27	480.00	1000.00
67	Highland.	Highland.	56	....	....	....	....	....	2	....	2	....	52	214.34	172.20	42.14	.....	1300.00
69	Independence.	Independence.	264	34	13	2	....	2	5	....	3	....	303	2565.00	1900.80	664.20	1011.60	12000.00
70	Priscilla.	Spring Hill.	74	2	3	1	....	1	1	....	1	....	77	386.99	154.72	232.27	66.25	5000.00
72	Neodesha.	Neodesha.	131	17	7	4	....	5	10	....	1	....	143	938.19	535.25	402.94	.....	8000.00
74	ElDorado.	ElDorado.	167	7	3	....	....	5	7	....	1	....	164	1516.41	647.45	868.96	.....	5510.00
75	Fredonia.	Fredonia.	82	42	6	1	1	2	5	....	1	....	124	1386.47	1106.99	279.48	1800.00	.....
76	Washington.	Washington.	106	13	3	....	....	4	5	....	4	....	109	785.93	743.53	45.40	225.00	1030.00
77	Elk Falls.	Elk Falls.	45	1	....	....	....	1	2	1	....	....	42	512.44	156.91	355.53	.....	1700.00
78	William Penn.	Elk City.	80	6	2	....	....	2	....	....	1	....	85	795.25	314.31	480.94	.....	200.00
79	Eugene.	Topeka.	132	6	1	2	....	5	14	....	2	....	120	515.77	235.55	180.22	.....	4000.00
80	Wamego.	Wamego.	96	26	2	....	....	2	2	....	....	....	120	1124.21	828.54	295.67	.....	5000.00
81	Western Star.	Augusta.	107	6	5	1	....	5	3	....	1	....	110	660.81	286.25	374.56	.....	2500.00
82	Osage City.	Osage City.	229	4	1	1	....	7	7	....	....	2	219	1420.95	663.90	757.05	1917.75	5000.00
83	Hiawatha.	Hiawatha.	147	9	1	....	....	....	1	....	1	....	155	1123.20	776.93	346.27	.....	6500.00
85	Otoe.	Marysville.	42	....	....	1	....	2	....	....	....	....	41	331.94	158.50	173.44	.....	.....
86	Crescent	Valley Falls.	62	4	3	....	....	4	1	....	....	....	64	1416.29	691.83	724.46	700.00	.....
88	Bethel.	Bethel.	76	17	....	....	....	....	4	....	....	....	89	659.92	290.05	369.87	.....	1000.00
89	Mechanics.	Leavenworth.	110	15	2	....	....	2	1	....	2	1	121	2784.75	2375.71	309.04	2418.39	7500.00
91	Silent Temple.	New Albany.	45	13	1	1	....	....	....	....	1	....	59	767.40	587.00	180.40	16.00	3300.00
92	Concordia.	Concordia.	152	29	1	2	....	3	7	1	1	....	172	1602.89	1210.85	392.04	.....	150.00
93	Wichita.	Wichita.	269	10	6	2	....	7	11	....	....	....	269	1734.26	1130.66	603.60	.....	5000.00
94	Parsons.	Parsons.	83	21	7	2	3	6	14	....	....	....	96	833.67	306.69	526.98	89.00	2500.00

ABSTRACT OF REPORTS FROM SUBORDINATE LODGES FOR YEAR ENDING JUNE 30, 1908.

No. and Name of Lodge	Location	ADD					DEDUCT						Receipts last term including cash on hand	Disbursements last term	Cash on hand June 30, 1908	Money loaned and in hands of Trustees	Value of Real Estate
		Membership June 30, 1907	Initiations During Year	Admitted by Card	Reinstatem'ts	Errors	Withdrawn by Card	Dropped for N. P. D.	Expulsions	Deaths	Errors	Membership June 30, 1908					
95 Valley.	Great Bend.	91	7	2	....	....	....	5	....	....	....	95	2154.23	1504.31	649.92	.....	3000.00
96 Belleville.	Belleville.	93	6	2	3	....	2	....	....	2	....	100	651.55	456.42	195.13	800.00	.....
97 Minneapolis.	Minneapolis.	100	6	7	....	....	....	2	....	....	....	111	1331.07	954.72	376.35	700.00	1700.00
98 Robinson.	Robinson.	56	1	2	4	....	2	3	....	....	....	58	798.50	520.57	277.93	.....	1700.00
99 Reno.	Hutchinson.	320	24	15	1	....	4	9	....	5	2	340	2137.79	1660.83	476.96	.....	12000.00
100 Newton.	Newton.	65	10	6	....	....	1	4	....	....	....	76	450.87	272.03	178.84	.....	.....
101 Winfield.	Winfield.	225	13	7	3	....	5	9	....	1	....	233	1477.16	1024.28	452.88	1501.74	2500.00
104 Marion.	Marion.	52	....	1	....	....	....	....	....	....	....	53	302.95	121.76	181.19	889.04	2000.00
105 Liberty.	Liberty.	15	....	....	1	....	1	2	....	....	....	13	129.40	36.70	92.70	.....	.....
106 Peru.	Peru.	120	6	6	....	....	1	6	1	1	....	123	2488.74	704.44	1784.30	.....	5500.00
107 Cherokee.	Cherokee.	134	9	3	....	....	4	4	....	2	....	136	486.90	357.03	129.87	.....	3000.00
108 Pawnee.	Waterville.	122	1	3	....	....	6	2	....	1	....	117	832.89	554.31	278.58	650.00	1225.00
109 Ellsworth.	Ellsworth.	82	7	2	....	....	2	2	....	1	....	86	540.04	464.21	75.83	812.20	.....
110 Frankfort.	Frankfort.	79	15	1	....	....	1	4	....	....	....	90	717.58	717.58	.....	.....	2000.00
111 Center.	Lincoln.	92	17	....	1	1	1	6	....	....	....	104	546.62	482.01	64.61	1986.60	.....
112 El Paso.	Derby.	49	....	....	2	....	1	1	....	....	....	49	1272.82	131.18	1141.64	175.00	1500.00
113 Covenant.	Peabody.	104	8	4	1	....	4	3	....	1	....	109	1182.07	376.32	805.75	.....	700.00
114 South Haven.	South Haven.	98	3	1	....	....	8	2	....	....	....	92	313.64	271.89	41.75	.....	2200.00
115 Clay	Clay Center.	110	3	3	....	....	2	....	....	1	....	113	669.37	257.25	412.12	500.00	1012.35
116 Jewell.	Jewell.	65	4	3	....	....	....	3	....	....	....	69	6700.63	2282.62	4418.01	1000.00	1000.00
117 Star.	Coffeyville.	126	6	11	4	....	1	4	....	1	1	140	2612.34	2290.32	322.02	.....	37800.00
118 Nortonville.	Nortonville.	56	6	....	....	....	....	....	....	....	....	62	595.02	550.25	44.77	1294.05	2000.00
119 Russell.	Russell.	126	13	1	....	....	....	....	....	3	....	137	1440.58	628.53	812.05	86.00	400.00
121 Louisburg.	Louisburg.	29	....	....	....	....	1	10	....	....	....	18	465.91	93.95	371.96	.....	.....
122 Rose.	Louisville.	124	11	....	....	....	....	1	....	2	....	132	743.42	318.24	425.18	.....	5000.00
123 Alemania.	Leavenworth.	19	....	....	....	....	....	1	....	1	....	17	147.27	61.40	85.87	600.00	.....
124 Philoxenia.	Parkerville.	34	1	1	....	....	....	1	....	....	....	35	264.54	137.45	127.09	.....	800.00
125 Sabetha.	Sabetha.	23	....	....	....	....	....	....	....	1	....	22	668.10	87.74	580.36	300.00	.....
126 White Rock.	Courtland.	59	6	1	1	4	1	6	....	....	....	64	569.72	186.91	382.81	.....	.....
127 Grand Valley.	Florence.	49	2	1	1	....	1	1	....	....	....	50	312.26	96.55	215.71	.....	1000.00

129	Larned.	Larned.	357	27	2	1	....	4	8	....	4	1	370	1488.90	1247.18	241.72	.....	10000.00
130	Beloit.	Beloit.	219	5	6	....	....	8	4	1	1	....	216	1006.01	598.25	407.76	314.67	8000.00
131	Sterling.	Sterling.	111	3	2	....	1	2	2	....	1	....	112	1460.28	812.38	647.90	2700.00	3000.00
132	Ohio.	Silver Lake.	50	1	....	1	1	....	....	....	....	....	53	176.01	94.87	81.14	32.39	3500.00
133	Wellington.	Wellington.	110	20	11	1	2	1	5	....	3	....	135	890.69	890.69	.....	5.26	5054.00
134	Howard.	Howard.	124	3	....	1	....	6	4	....	....	....	118	1011.33	962.87	48.46	186.25	6000.00
135	Wellsville.	Wellsville.	54	4	....	....	....	1	3	....	1	....	53	401.90	244.60	157.30	.....	2070.00
136	Oxford.	Oxford.	44	....	....	1	....	2	....	....	1	....	42	1019.97	543.09	476.88	32.45	800.00
137	Corona.	Dodge City.	130	11	2	....	....	3	13	....	1	....	126	1458.23	660.81	797.42	250.00	.....
140	Enterprise.	Enterprise.	74	4	1	....	....	1	1	....	....	....	77	1958.70	181.15	1777.55	.....	.....
141	Sedan.	Sedan.	111	5	1	....	....	3	1	....	1	1	111	497.97	475.91	22.06	.....	8000.00
142	Cherryvale.	Cherryvale.	148	7	4	....	....	....	14	....	4	....	141	547.55	536.42	11.13	.47	8500.00
143	Kirwin.	Kirwin.	52	1	....	....	....	....	....	....	1	....	52	504.07	111.15	392.92	.....	2000.00
144	King.	Severence.	31	2	....	....	....	1	....	....	....	....	32	209.39	168.20	41.19	152.25	6140.00
145	Clyde.	Clyde.	194	16	5	3	....	3	8	....	....	....	207	684.76	446.66	238.10	.....	4566.60
146	Ellis.	Ellis.	47	2	....	....	....	1	4	....	....	....	44	206.83	140.40	66.43	367.85	.....
147	Ida.	Munden.	34	6	2	....	....	....	3	....	....	1	38	455.01	267.26	187.75	.....	2800.00
148	Short Creek.	Empire City.	108	16	....	1	....	2	8	1	1	....	113	533.26	383.87	149.39	.....	2500.00
149	Delphos.	Delphos.	163	5	....	1	....	1	5	....	2	....	161	435.16	275.40	159.76	1699.79	8783.01
150	Far West.	Kinsley.	68	15	2	....	....	3	1	....	....	....	81	431.67	342.10	89.57	.....	500.00
151	Cedar Vale.	Cedar Vale.	116	7	2	....	....	1	7	....	4	....	113	948.57	700.66	247.91	445.29	5200.00
153	Vesta.	Smith Center.	187	17	9	....	....	5	4	1	2	1	200	936.52	811.38	125.14	1204.00	12000.00
154	Hamlin.	Hamlin.	65	11	3	1	....	3	1	....	2	....	74	1458.05	92.69	1365.36	.....	800.00
155	Hanover.	Hanover.	23	....	....	....	....	....	....	....	....	....	23	68.36	47.04	21.32	600.00	.....
156	Walnut Valley.	Douglass	37	....	....	1	....	1	5	....	2	....	30	375.59	156.44	219.15	.....	.....
157	Norton.	Norton.	225	12	7	....	....	12	24	....	1	7	200	864.70	854.10	10.60	.....	4500.00
158	Oberlin.	Oberlin.	111	12	....	....	....	1	....	....	....	....	122	438.70	218.05	220.65	.....	3000.00
159	Spirit Springs.	Cawker City.	82	4	2	....	....	4	....	....	1	....	83	364.05	175.75	188.30	232.74	4300.00
160	Arkansas City.	Arkansas City.	39	1	1	....	....	5	....	....	1	....	35	190.50	116.90	73.60	.....	.....
161	Charleston.	Fall River.	48	7	1	1	....	....	4	....	....	....	53	493.58	134.55	359.03	107.14	1400.00
163	Halstead.	Halstead.	58	10	1	2	....	....	2	....	....	....	69	422.00	302.28	119.72	.....	1500.00
164	Phillipsburg	Phillipsburg.	143	18	5	....	....	12	15	....	....	....	139	813.90	776.92	36.98	28.10	1700.00
165	Scandia.	Scandia.	86	3	....	1	....	2	4	....	1	....	83	1056.98	602.87	454.11	.....	.....
166	Custer.	Alton.	94	1	1	....	....	5	2	....	1	....	88	270.74	202.20	68.54	617.98	3000.00
168	Canton.	Canton.	95	5	....	1	....	3	3	....	....	....	95	967.36	331.00	636.36	.....	2500.00
169	Empire.	Ness City.	79	4	1	....	....	3	4	....	....	....	77	435.03	295.38	139.65	.....	7000.00
171	Madison.	Madison.	72	18	6	1	....	1	3	....	....	....	93	1000.79	804.25	196.54	1088.33	1200.00
172	Winchester.	Winchester.	32	8	1	....	....	1	....	....	....	....	40	297.89	284.37	13.52	.....	500.00
173	Woodson.	Yates Center.	90	4	2	1	....	4	1	....	2	....	90	1420.32	281.34	1138.98	.....	550.00
174	Mulvane.	Mulvane.	55	7	3	....	....	2	2	....	....	....	61	657.63	290.99	366.64	.....	1250.00
175	Stockton.	Stockton.	108	5	2	1	....	3	3	....	2	1	107	408.88	222.98	185.90	216.77	3500.00
176	Caldwell.	Caldwell.	137	12	3	1	....	1	4	....	3	....	145	884.79	428.45	456.34	375.00	.....
177	Sedgwick.	Sedgwick.	28	4	2	1	2	2	3	....	....	....	32	257.61	95.71	161.90	.....	700.00
178	Leona.	Leona.	52	7	....	1	....	2	....	....	....	....	58	462.28	95.98	366.30	100.00	889.23

ABSTRACT OF REPORTS FROM SUBORDINATE LODGES FOR YEAR ENDING JUNE 30, 1908.

No. and Name of Lodge	Location	ADD					DEDUCT						Receipts last term including cash on hand	Disbursements last term	Cash on hand June 30, 1908	Money loaned and in hands of Trustees	Value of Real Estate
		Membership June 30, 1907	Initiations During Year	Admitted by Card	Reinstatem'ts	Errors	Withdrawn by Card	Dropped for N. P. D.	Expulsions	Deaths	Errors	Membership June 30, 1908					
179 Pioneer.	Medicine Lodge.	48	13	3	2	....	3	....	....	1	....	62	611.91	74.56	537.35	.....	150.00
180 Scranton.	Scranton.	124	4	1	1	....	1	1	1	1	4	122	660.36	617.37	42.99	41.07	4000.00
181 Clifton.	Clifton.	89	6	....	....	....	4	....	....	2	....	89	450.21	219.54	230.67	85.85	2000.00
183 Mineral.	Weir	156	13	5	1	....	2	9	1	3	....	160	2125.97	668.17	1457.80	78.75	1500.00
184 Havensville.	Havensville.	12	....	1	1	....	1	2	....	1	....	10	242.88	106.77	136.11	.....	250.00
185 Osborne.	Osborne.	138	21	2	1	....	3	....	....	3	....	156	1093.31	948.60	144.71	.....	4120.00
186 Mankato.	Mankato.	45	5	2	....	....	....	3	....	....	....	49	156.01	95.21	60.80	535.71	.....
187 Morrill.	Morrill.	42	....	....	....	....	....	3	....	....	....	39	144.62	122.58	22.04	.....	.....
188 Glasco.	Glasco.	126	4	1	....	2	1	....	....	1	....	131	422.33	361.30	61.03	.....	4000.00
189 Opolis.	Opolis.	83	7	3	2	....	1	1	....	1	....	32	382.42	74.30	308.12	52.57	700.00
190 Nickerson.	Nickerson.	83	7	3	2	....	3	3	....	2	....	87	457.85	404.93	52.92	606.00	3500.00
191 Harper.	Harper.	77	6	3	....	....	....	1	....	....	3	82	1221.92	933.77	288.15	2927.70	7120.00
193 McCune.	McCune.	67	3	....	....	....	2	....	....	....	....	68	649.74	78.70	571.04	.....	.....
194 Fidelity.	Hays City.	108	1	1	....	....	3	3	....	1	....	103	337.84	259.01	78.83	500.00	450.00
195 Galena.	Galena.	100	1	1	....	....	2	11	....	....	....	89	723.87	502.37	221.50	290.33	6500.00
196 Pittsburg City.	Pittsburg.	205	5	2	1	....	1	9	....	4	2	197	1204.25	1204.25	.....	11.50	6000.00
198 Belle Plaine.	Belle Plaine.	76	2	1	1	....	2	8	....	....	....	70	305.34	269.34	36.00	.....	3100.00
199 Kingman.	Kingman.	176	21	9	3	....	4	....	....	2	....	203	938.76	886.47	52.29	850.00	2000.00
200 Eskridge.	Eskridge.	54	4	1	6	....	3	2	....	....	....	60	253.77	150.03	103.74	.....	1000.00
201 Reading.	Reading.	75	6	1	....	....	....	2	1	....	....	79	469.30	256.37	212.93	.....	1800.00
203 Leon.	Leon.	18	1	....	....	....	....	....	....	....	....	19	64.95	49.97	14.98	.....	.....
204 Republic City.	Republic.	110	10	1	....	4	3	....	....	1	....	121	347.75	226.29	121.46	17.54	3325.00
205 Hallowell.	Hallowell.	79	12	3	3	....	1	1	....	1	....	94	1194.17	433.13	761.04	.....	1600.00
206 Walnut.	Walnut.	87	6	....	3	....	5	1	....	....	....	90	501.64	207.95	293.69	.....	1200.00
207 Toronto.	Toronto.	76	8	3	3	1	6	3	....	....	....	82	313.69	223.17	90.52	.....	1680.00
208 Melvern.	Melvern.	85	19	....	1	....	1	1	....	3	2	98	491.16	490.32	.84	.....	3500.00
210 Salem.	Salem.	107	6	4	....	....	2	13	....	1	....	101	1352.42	369.34	983.08	.....	1000.00
211 Mound Valley.	Mound Valley.	146	11	5	1	....	6	6	....	2	4	145	744.72	351.55	293.17	90.00	6235.91
212 Victoria.	Little River.	101	5	2	1	....	....	....	....	....	....	109	343.31	283.23	60.08	800.00	1500.00
213 Oneida.	Oneida.	55	4	2	....	....	2	2	....	....	....	57	725.08	115.45	609.63	.....	500.00

214	Jackson.	Whiting.	20	....	....	....	....	2	1	....	1	....	16	466.92	156.02	310.90	.....	2015.00
215	Moline.	Moline.	113	16	2	2	....	3	2	....	3	....	125	678.66	171.63	507.03	.....	2302.00
216	Randolph.	Randolph.	66	19	....	2	....	....	....	....	....	....	87	588.84	448.62	140.22	.....	265.00
217	McLouth.	McLouth.	96	1	....	....	....	5	13	....	1	1	77	1059.94	256.32	803.62	400.00	.....
218	Stuart.	Stuart.	63	3	....	1	....	3	....	....	....	....	64	820.28	243.18	577.10	.....	350.00
219	Prescott.	Prescott.	51	5	2	1	....	3	....	....	1	....	55	406.82	397.53	9.29	.....	1300.00
220	Gueda.	Geuda Springs.	66	4	2	....	....	1	5	....	1	....	65	243.86	208.84	35.02	.....	3000.00
221	Axtell.	Axtell.	87	8	....	2	....	4	....	....	....	....	93	948.38	242.90	705.48	100.00	.....
223	Valley Center.	Valley Center.	108	5	....	2	....	2	8	....	....	....	105	593.98	442.55	151.43	141.10	4000.00
225	Wilson.	Wilson.	78	5	....	....	....	....	3	....	2	....	78	873.74	809.93	83.81	1528.18	.....
226	Stanley.	Stanley.	53	3	....	1	....	2	....	....	1	....	54	834.95	660.50	174.45	1250.00	.....
227	Bourbon.	Uniontown.	34	4	....	....	....	....	3	....	....	....	35	470.61	220.64	249.97	.....	400.00
230	Mount Hope.	Mount Hope.	33	....	2	1	....	....	3	....	2	1	32	286.34	81.81	204.53	.....	800.00
231	Oak Hill.	Oak Hill.	28	1	1	....	....	1	1	....	....	....	28	1263.48	1084.65	178.83	1350.00	.....
234	Onaga.	Onaga.	42	6	....	3	....	2	3	....	1	....	45	113.18	80.20	32.98	25.41	1100.00
235	Baxter.	Baxter Springs.	75	17	1	2	....	1	4	....	2	....	88	683.55	582.76	100.79	.....	4500.00
236	Grenola.	Grenola.	80	5	1	2	....	4	3	....	2	....	79	538.34	536.49	1.85	100.00	1800.00
237	Anthony.	Anthony.	103	8	2	1	....	4	13	....	....	....	97	421.58	268.43	153.15	.....	.....
238	Burden.	Burden.	78	3	....	1	....	18	3	....	1	....	60	372.84	286.25	86.59	400.00	2000.00
239	Cedarville.	Cedarville.	53	....	....	1	....	1	6	....	....	....	47	154.14	154.14	.....	1089.00	100.00
241	Wauneta,	Wauneta.	54	10	1	1	1	2	2	....	....	....	63	476.87	138.41	338.46	32.30	2400.00
242	Longton.	Longton.	27	1	1	....	....	....	....	....	....	....	29	324.07	57.45	266.62	.....	.....
243	Milbrook.	Hill City.	73	9	....	....	....	3	6	....	....	....	73	464.47	169.57	294.90	.....	2500.00
244	Altamont.	Altamont.	60	8	1	....	....	....	1	....	1	....	67	435.28	67.46	367.82	1120.19	1200.00
245	Sequozah.	Garden City.	119	7	4	....	....	4	9	....	....	....	121	697.86	618.17	79.69	113.00	1000.00
247	Veritas.	Argentine.	129	16	2	1	....	3	5	....	....	....	140	1195.97	511.75	684.22	.....	.....
248	Pratt.	Pratt.	116	8	5	1	....	6	1	....	1	....	122	773.79	436.91	336.88	1000.00	.....
249	Bennington.	Bennington.	87	7	....	2	....	5	8	....	3	....	80	677.73	520.61	157.12	.....	2000.00
250	Spartan.	Effingham.	96	12	1	....	....	3	2	....	1	....	102	1329.22	484.74	844.48	.....	600.00
251	Burrton.	Burrton.	70	8	1	1	....	6	....	....	....	1	73	345.78	129.20	216.58	1443.69	.....
252	Salome.	Westmoreland.	68	9	2	1	2	1	2	....	1	....	78	773.65	204.00	569.65	.....	.....
253	Conway.	Conway Springs	76	3	1	1	....	1	5	....	1	....	74	447.52	271.77	175.75	2450.00	400.00
254	Cheney.	Cheney.	107	10	4	2	....	3	....	....	....	....	120	860.16	637.91	222.25	1000.00	8000.00
255	Benton.	Benton.	61	8	3	....	....	4	3	....	1	....	64	2871.30	1195.36	1675.94	1000.00	175.00
257	Dexter.	Dexter.	25	....	1	....	....	1	....	....	....	....	25	421.94	99.44	322.50	.....	.....
258	Attica.	Attica.	31	8	2	1	....	1	3	....	1	....	37	505.66	80.20	425.46	.....	.....
260	Ninnescah.	Stafford.	84	11	9	1	....	3	1	....	1	....	100	807.38	281.92	525.46	.....	1400.00
261	Colfax.	Meriden.	32	3	1	1	....	1	2	....	....	1	33	343.76	114.19	229.57	250.00	.....
262	Sun City.	Sun City.	35	2	....	1	....	1	5	....	....	....	32	290.08	45.95	244.13	74.11	1200.00
263	Granville.	Lane.	67	10	1	2	....	....	2	1	....	....	73	401.81	39.26	362.55	.....	725.00
264	Ionia.	Ionia.	63	3	1	....	....	....	1	....	....	....	66	1081.74	212.14	869.60	.....	30.00
265	Clearwater.	Clearwater.	110	14	3	2	....	8	....	....	1	2	118	759.99	366.25	393.74	1005.50	4000.00
266	Goddard.	Goddard.	67	....	....	....	....	1	....	....	....	....	66	964.25	193.20	771.05	.....	2500.00
268	Milton.	Whitewater.	34	8	....	2	....	2	....	....	1	....	41	308.81	81.75	227.06	.....	.....

ABSTRACT OF REPORTS FROM SUBORDINATE LODGES FOR YEAR ENDING JUNE 30, 1908.

No. and Name of Lodge	Location.	ADD					DEDUCT						Receipts last term including cash on hand	Disbursements last term	Cash on hand June 30, 1908	Money loaned and in hands of Trustees	Value of Real Estate
		Membership June 30, 1907	Initiations During Year	Admitted by Card	Reinstatem'ts	Errors	Withdrawn by Card	Dropped for N. P. D.	Expulsions	Deaths	Errors	Membership June 30, 1908					
269 Midlothian.	Freeport.	36	14	3	2	....	....	2	....	1	....	53	966.73	184.98	781.75	.....	.....
270 Brookville.	Brookville.	86	11	1	2	....	1	6	....	2	3	88	872.99	642.63	140.36	.....	5000.00
272 Argonia.	Argonia.	85	6	4	1	....	4	....	....	1	....	91	967.41	284.40	683.01	.....	2420.00
273 Sunlight.	Colby.	74	14	2	....	....	3	1	....	1	....	85	527.83	503.78	24.05	.....	7000.00
274 Penfield.	Olivet.	41	4	....	1	....	....	4	....	....	....	42	636.27	36.45	599.82	45.00	300.00
275 Beaumont.	Beaumont.	59	2	1	....	....	1	10	....	3	....	48	558.70	131.85	426.85	140.69	700.00
276 Unity.	Barnes.	64	10	....	....	....	1	....	....	....	....	73	557.08	121.62	435.46	1000.00	1200.00
277 Greenleaf.	Greenleaf.	26	....	....	....	1	....	1	....	1	....	25	204.91	43.00	161.91	.....	.....
278 Home.	Lyndon.	30	36	7	6	....	1	5	....	1	....	72	707.62	666.25	41.37	108.66	1600.00
281 Ogden.	Ogden.	31	3	....	1	....	1	....	....	2	....	32	242.50	78.35	164.15	.....	.....
282 Layfield.	Ashland.	38	7	2	....	....	1	....	....	....	....	46	365.45	261.87	103.58	.....	.....
283 White City.	White City.	59	4	....	1	....	4	1	....	....	....	59	595.81	468.27	127.54	37.84	2500.00
284 Lone Star.	Palmer.	43	3	2	....	....	1	....	....	....	....	47	1110.56	121.48	989.08	.....	.....
285 Chosen Friends.	Chautauqua.	73	5	1	1	....	5	4	....	1	....	70	577.63	179.46	398.17	.....	833.00
286 Dighton.	Dighton.	63	3	1	....	....	1	....	....	....	3	63	612.93	384.01	228.92	300.00	.....
287 Lerada.	Lerada.	85	....	1	1	....	10	6	....	....	....	71	491.40	85.11	406.29	.....	1100.00
288 Cimarron.	Cimarron.	50	4	5	....	....	....	....	....	....	....	59	441.85	308.94	132.91	.....	2500.00
289 Wetmore.	Wetmore.	86	4	5	3	....	2	6	....	2	....	88	688.97	611.82	77.15	.....	2800.00
290 Scott City.	Scott City.	60	2	7	....	....	....	1	....	....	....	68	151.69	142.20	9.49	350.00	325.00
291 Gypsum City.	Gypsum	18	....	1	....	....	....	....	....	....	....	19	194.84	122.95	71.89	.....	.....
292 Milford.	Milford.	38	16	2	....	1	1	....	....	1	....	55	362.59	229.45	133.14	.....	650.00
293 Corbin.	Corbin.	34	....	....	....	....	2	....	....	1	....	31	226.62	86.28	140.34	350.00	.....
294 Norway.	Norway.	13	8	2	1	....	....	5	....	....	....	19	269.14	103.74	165.40	.....	.....
295 Felix.	Strong.	59	5	....	1	....	1	3	....	....	....	61	687.85	234.68	453.17	1340.00	.....
296 Queen City.	Wichita.	300	102	21	2	....	8	5	....	....	....	412	3556.28	1643.63	1912.65	2750.00	.....
297 Leoti.	Leoti.	27	....	1	....	....	1	....	....	....	1	26	398.27	305.81	92.46	577.27	.....
298 Burr Oak.	Burr Oak.	6.	1	....	....	....	1	8	....	....	....	60	750.00	63.54	686.46	.....	.....
299 Coolidge.	Coolidge.	25	....	....	....	....	....	....	....	....	....	25	141.03	63.57	77.46	.....	.....
300 Wallace.	Wallace.	37	4	4	1	....	1	4	....	....	....	41	608.56	226.40	382.16	992.05	800.00
301 Coldwater.	Coldwater.	84	8	3	1	....	2	....	....	....	3	81	166.05	145.61	20.44	.....	.....

302	Williamsburg.	Williamsburg.	14	61	2	3	....	....	....	....	....	....	80	886.04	332.20	553.84	.....	.....
303	Syracuse.	Syracuse.	20	8	....	4	....	....	....	....	....	1	31	478.31	120.35	357.96	.....	.....
304	Wakeeney.	Wakeeney.	53	9	2	....	....	1	1	....	1	....	61	418.60	144.45	274.15	61.69	.....
305	Jetmore.	Jetmore.	65	....	....	....	....	2	8	....	1	....	54	276.55	169.33	107.22	.....	2000.00
306	Plainville.	Plainville.	111	11	1	2	1	2	8	....	1	....	115	694.45	468.96	225.49	1650.00	.....
308	Arlington.	Arlington.	54	2	1	1	....	2	1	....	1	....	54	406.73	180.40	226.33	.....	.....
309	Tescott.	Tescott.	68	3	....	....	....	2	1	....	....	....	68	433.73	261.47	172.26	21.00	3300.00
310	Clements.	Clements.	37	3	....	....	....	2	2	....	....	....	36	983.97	104.23	879.74	100.00	500.00
311	Iuka.	Iuka.	31	....	1	....	....	1	....	....	....	....	31	199.88	14.80	185.08	.....	1600.00
312	Fontana.	Fontana.	67	2	....	1	....	3	2	....	....	....	65	446.35	380.96	65.39	.....	4000.00
313	Bunker Hill.	Bunker Hill.	37	1	....	....	....	1	1	....	....	....	36	326.46	129.05	197.41	.....	.....
314	Haven.	Haven.	50	4	....	3	....	....	....	....	....	....	57	505.98	179.03	326.95	11.00	3000.00
315	Kaw Valley.	Kansas City.	124	6	5	4	....	4	2	....	....	....	133	826.81	608.05	218.76	250.00	.....
316	Norwich.	Norwich.	71	2	....	....	....	4	....	....	....	....	69	934.58	203.46	731.12	.....	2500.00
317	Horace.	Horace.	36	16	....	....	....	2	....	....	....	....	50	300.23	130.54	169.69	.....	300.00
318	Anchor.	Marquette.	125	13	2	5	....	4	6	....	2	....	133	1646.47	1320.65	325.82	332.00	3955.00
319	Randall.	Randall.	112	9	1	1	....	5	....	....	3	1	114	443.43	339.40	104.03	2790.00	700.00
320	Glen Elder.	Glen Elder.	46	5	1	2	....	1	12	....	....	....	41	745.32	154.53	590.79	.....	.....
321	Kanopolis.	Kanopolis.	36	3	1	....	....	....	....	....	1	....	39	1191.99	179.56	1012.43	.....	.....
322	Morganville.	Morganville.	100	8	1	....	....	1	2	....	....	....	106	655.01	284.54	370.47	97.25	2000.00
323	Caney.	Caney.	128	9	2	....	....	5	2	....	1	....	131	708.39	654.02	54.37	.....	3500.00
325	Rising Star.	St. Francis.	50	2	4	....	....	....	4	....	2	....	50	512.15	130.85	381.30	.....	.....
326	Greensburg.	Greensburg.	89	2	1	....	....	2	....	....	....	....	90	1311.61	346.33	965.28	1800.00	.....
327	Geneseo.	Geneseo.	31	10	6	1	....	2	2	....	1	....	43	300.37	80.90	219.47	.....	.....
328	Goodland.	Goodland.	48	10	2	....	....	1	7	....	1	....	51	682.16	219.81	462.35	.....	.....
329	Downs.	Downs.	70	2	1	2	....	3	3	....	....	....	69	547.59	177.25	370.34	.....	.....
330	Turon.	Turon.	81	7	4	....	....	4	....	....	1	....	87	326.74	284.29	42.45	85.85	3000.00
331	Horton.	Horton.	109	9	6	2	....	5	2	....	1	....	118	5179.79	5150.37	29.42	.....	4500.00
332	Sylvia.	Sylvia.	89	2	1	....	....	1	2	....	....	....	89	593.21	282.18	311.03	800.00	3000.00
334	Woodsdale.	Hugoton.	57	....	2	....	....	4	....	....	....	....	55	171.46	83.07	88.39	1184.12	.....
335	Bluff City.	Bluff City.	44	1	....	1	....	....	....	....	....	1	45	395.33	89.62	305.71	.....	.....
336	Jamestown.	Jamestown.	66	6	1	1	....	1	7	....	....	....	66	841.12	279.89	561.23	.....	.....
337	Lucas.	Lucas.	35	6	1	3	....	1	....	....	....	2	42	254.89	87.34	167.55	377.59	892.00
338	Atwood.	Atwood.	48	8	4	2	1	....	2	....	3	....	58	315.25	203.66	111.69	.....	.....
340	Noble.	Herington.	61	1	3	....	....	....	10	....	....	1	54	490.01	464.43	25.58	.....	.....
341	Lebanon.	Lebanon.	61	17	4	....	....	1	2	....	....	....	79	689.62	192.08	497.54	.....	.....
343	Havana.	Havana.	107	13	1	1	1	5	....	2	....	....	116	804.66	662.23	142.43	.....	6405.00
344	Oketo.	Oketo	29	17	....	1	....	....	2	....	1	....	44	457.94	146.10	311.84	.....	.....
345	West Side.	Wichita.	173	32	12	2	....	2	....	....	3	....	214	1442.90	1048.35	394.55	.....	10000.00
346	Riley.	Riley.	74	14	....	1	....	2	....	....	1	....	86	818.49	319.45	499.04	1379.18	330.35
347	Almena.	Almena.	104	4	2	2	....	7	5	....	....	....	100	589.70	566.43	23.27	.....	6500.00
348	North Wichita.	Wichita.	125	13	3	1	....	5	10	....	....	....	127	986.59	719.30	267.29	.....	.....
349	Osawatomie.	Osawatomie.	118	9	6	....	....	3	5	1	....	....	124	1054.94	1012.59	42.35	490.00	1250.00
350	Norcatur.	Norcatur.	85	30	2	....	....	....	2	....	1	....	114	922.54	794.50	128.04	.....	2750.00

ABSTRACT OF REPORTS FROM SUBORDINATE LODGES FOR YEAR ENDING JUNE 30, 1908.

No. and Name of Lodge	Location	ADD					DEDUCT						Receipts last term including cash on hand	Disbursements last term	Cash on hand June 30, 1908	Money loaned and in hands of Trustees	Value of Real Estate
		Membership June 30, 1907	Initiations During Year	Admitted by Card	Reinstatem'ts	Errors	Withdrawn by Card	Dropped for N. P. D.	Expulsions	Deaths	Errors	Membership June 30, 1908					
351 Walton.	Walton.	25	....	....	....	....	....	3	....	1	....	21	209.71	94.45	114.26	.....	500.00
352 Canal City.	Arkansas City.	200	48	18	1	....	5	7	....	1	....	254	2173.03	1926.88	246.15	.....	18000.00
353 La Crosse.	La Crosse.	38	7	2	....	....	....	1	....	1	....	45	249.59	104.05	143.54	1122.99	.....
355 Lancaster.	Lancaster.	63	10	2	....	....	....	3	....	....	....	72	701.24	215.59	485.65	720.05	1300.00
356 Ulysses.	Ulysses.	57	4	2	....	....	2	....	2	1	....	58	705.56	188.28	517.28	142.15	.....
357 Bonner.	Bonner Springs.	65	7	4	1	....	3	4	....	....	....	70	806.03	207.30	598.73	.....	2500.00
358 Richmond.	Richmond.	35	....	....	....	....	....	3	....	....	....	32	412.94	327.90	85.04	.....	5000.00
360 Niles.	Niles.	62	1	1	2	....	3	1	....	....	....	62	808.19	210.40	597.79	.....	1650.00
361 Mark Twain.	Quenemo.	66	5	....	....	....	2	3	....	....	....	66	336.76	310.10	26.66	.....	1200.00
362 Kincaid.	Kincaid.	68	8	1	1	....	1	....	....	....	....	77	510.40	371.28	139.12	.....	1800.00
363 Triple Link.	Green.	92	7	....	....	....	....	4	....	....	....	95	611.30	384.64	226.66	.15	5230.96
364 Gridley.	Gridley.	71	5	2	....	....	3	3	....	....	....	72	856.28	229.96	626.32	.....	1000.00
365 Bethany.	Arrington.	18	13	2	2	....	1	5	....	....	....	29	386.65	87.68	298.97	.....	.....
366 Wayne.	Wayne.	65	3	....	....	....	3	1	....	....	....	64	552.53	190.00	362.53	1290.00	.....
367 Silver Link.	Selden.	43	3	2	1	....	1	8	....	....	....	40	218.03	46.82	171.21	.....	.....
368 Edna.	Edna.	66	2	....	....	....	1	1	....	....	....	66	547.07	388.13	158.94	.....	5200.00
369 Delaware.	Muscotah.	23	....	....	....	....	1	8	....	....	....	14	34.95	32.90	2.05	.....	.....
370 Progressive.	Huron.	53	2	....	1	....	....	1	....	1	....	55	642.01	258.28	383.73	.....	.....
371 Cuba.	Cuba.	40	5	....	2	....	2	....	....	1	....	44	368.17	91.57	276.60	800.00	600.00
372 Spivey.	Spivey.	30	5	....	1	....	....	1	....	....	....	35	135.27	95.02	40.25	.....	1200.00
373 Hoisington.	Hoisington.	90	4	3	....	1	....	7	....	....	....	91	479.16	251.02	228.14	500.00	800.00
374 Barnard.	Barnard.	69	2	....	....	....	2	3	....	....	....	66	963.45	140.57	822.88	.....	.....
375 Myrtle.	Wakefield.	113	7	2	1	....	1	6	....	2	....	114	1354.98	381.12	917.86	450.00	.....
376 McPherson.	McPherson.	227	20	5	1	....	....	6	....	2	....	245	1897.81	1379.75	518.06	.....	9000.00
377 Goffs.	Goffs.	67	6	1	1	....	3	3	....	....	....	69	411.19	363.43	47.76	20.57	850.00
378 Parker.	Parker.	28	21	3	4	....	2	5	....	1	....	48	360.33	122.00	238.33	.....	.....
379 Inman.	Inman.	56	10	1	....	....	5	2	....	....	....	60	285.17	152.85	132.32	.....	1120.00
380 Holyrood.	Holyrood.	11	....	....	....	....	2	....	....	....	....	9	93.13	3.80	89.33	.....	.....
381 Olive.	Wilder.	38	1	....	1	....	....	....	....	1	....	39	812.98	85.30	727.68	44.00	.....
383 Nashville.	Nashville.	35	5	....	....	....	....	....	....	1	....	39	531.40	93.50	437.90	.....	1600.00

384	Esbon.	Esbon.	55	1	1			2	1				54	588.27	98.12	490.15		250.00
386	Narka.	Narka.	37								2		35	No report for term ending June 30, '08.				
387	Columbus.	Columbus.	203	7	6			5	6		4		201	884.85	760.57	124.28	200.00	
388	Kiowa.	Kiowa.	62	7	3	2		5	3			2	64	427.98	327.50	100.48		600.00
389	Bucklin.	Bucklin	40	9	2	1		3					49	506.57	107.70	398.87		
390	Tonganoxie.	Tonganoxie.	120	8	3	2		6	14			4	109	690.95	673.48	17.47		4500.00
393	Rescue.	Pittsburg.	204	11	6	1		6	13		2		201	1141.87	1096.95	44.92	1013.24	5500.00
394	Homewood.	Homewood.	50	2		1			3		1	3	46	611.89	94.27	517.62		
395	Kansas.	Ft. Scott.	152	15	3			2	4				164	990.38	508.85	481.53	1300.00	
396	Admire.	Admire.	57	12	2	1		2					70	883.83	311.08	572.75		125.00
397	Scammon.	Scammon.	90	2				1	8				83	552.86	517.76	35.10		941.85
398	Nucleus.	McCracken.	40										40	No report for term ending June 30, '08.				
399	Fairview.	Fairview.	78	5				2			1		80	365.68	252.84	112.84	807.94	1000.00
401	Arcadia.	Arcadia.	56	4	5		1	3	2		1		60	747.24	176.75	570.49		500.00
402	Industry.	Industry.	52	7									59	731.70	203.16	528.54	81.95	1200.00
403	Winona.	Winona.	42	1				4	4				35	314.79	248.28	66.51		2500.00
404	Utica.	Utica.	57	3					6				54	284.78	252.23	32.55	900.00	300.00
405	Raymond.	Raymond.	9										9	No report since Dec. 31, 1906.				
406	Baileyville.	Baileyville.	30	2	1	1		2				2	30	455.50	61.85	393.45	300.00	800.00
407	Rose of Sharon	Sharon Springs	31	4	1			1	1				34	187.74	156.84	30.90		1200.00
408	Melrose.	Melrose.	35	6				1					40	551.06	474.15	76.91	575.00	500.00
409	Kensington.	Kensington.	84	4	2	2	5		10		1		86	773.81	378.43	395.38		3000.00
411	Sherwin.	Sherwin Junct'n	42	4		1			2				45	157.90	91.08	66.82		1200.00
412	Central Kansas	Lyons.	111	3	1	4		6	1				112	903.85	903.44	.41	975.00	7600.00
413	Lecompton.	Lecompton.	32				1						33	36.05	36.05			1600.00
414	Elgin.	Elgin.	48	3	1	2							54	329.85	319.10	10.75		600.00
415	Hoxie.	Hoxie.	49	16	5	1		2	1				68	1076.99	369.45	707.54		
416	Isabel.	Isabel.	65	2		1		1	3		1	2	61	432.23	167.25	264.98		1650.00
417	Mulberry.	Mulberry.	66	9	6	1	2	4	6				74	581.32	328.38	252.94		1500.00
418	Coats.	Coats.	64	1	1	1		6	3		1		57	552.68	277.45	275.23	350.00	1800.00
419	Protection.	Protection.	74	2									76	380.67	380.67			3000.00
421	Oakley.	Oakley.	45	6	5			4			1		51	446.05	192.90	253.15		
422	Idana.	Idana.	29	1				2					28	593.32	96.84	496.48		1100.00
423	Pomona.	Pomona.	83	15	1			4	1				94	441.89	334.99	106.90		1832.83
424	Corning.	Corning.	40	1	1				2				40	319.97	81.45	238.52	500.00	
425	Claflin.	Claflin.	69	6	1	2		3	2				73	977.88	91.64	886.24		
426	Ingalls.	Ingalls.	49	5					4				50	517.81	120.23	397.58		1700.00
427	Buffalo.	Buffalo.	62	12	2	2	1	1	4				72	262.36	178.84	83.52		
428	Waldo.	Waldo.	35	1							1		35	87.97	66.30	21.67		
429	Healy.	Healy.	27	1		2		1					29	265.75	185.71	80.04	375.00	1000.00
430	Bird City.	Bird City.	46	13	1			1	2				57	807.85	414.95	392.90	1500.00	450.00
431	Cunningham.	Cunningham.	42	1		2	4	3					46	366.17	96.47	269.70		1200.00
432	Formosa.	Formosa.	58	2	2			1	3				58	730.49	105.62	624.87	600.00	
433	Matfield Green	Matfield Green	26					3	4				19	210.37	46.11	164.26		

ABSTRACT OF REPORTS FROM SUBORDINATE LODGES FOR YEAR ENDING JUNE 30, 1908.

No.	Name of Lodge	Location	ADD: Membership June 30, 1907	ADD: Initiations During Year	ADD: Admitted by Card	ADD: Reinstatem'ts	ADD: Errors	DEDUCT: Withdrawn by Card	DEDUCT: Dropped for N. P. D.	DEDUCT: Expulsions	DEDUCT: Deaths	DEDUCT: Errors	DEDUCT: Membership June 30, 1908	Receipts last term including cash on hand	Disbursements last term	Cash on hand June 30, 1908	Money loaned and in hands of Trustees	Value of Real Estate
434	Wilsey.	Wilsey.	65	3	....	....	....	1	4	....	....	....	63	352.03	220.80	131.23	1545.75	.....
435	Virgil.	Virgil.	49	....	....	1	....	3	7	....	....	....	40	215.99	191.00	24.99	58.77	2000.00
438	Niotaze.	Niotaze	75	8	....	....	....	....	3	....	....	....	80	949.85	240.09	709.76	.....	600.00
439	Lenora.	Lenora	55	14	2	1	....	1	2	....	....	....	69	537.46	537.46	.....	870.00	.....
441	Powhattan.	Powhattan.	66	5	2	3	....	3	7	....	1	....	65	483.38	398.43	84.95	.....	1600.00
443	Centralia.	Centralia.	100	3	1	....	2	5	....	....	2	....	99	691.45	227.57	463.88	500.00	2500.00
444	Natoma.	Natoma.	58	5	2	....	....	....	....	....	....	....	65	512.83	294.10	218.73	196.65	.....
445	Blue Rapids.	Blue Rapids.	54	10	1	....	....	....	7	....	1	....	57	314.82	270.85	43.97	.....	.....
446	Bentley.	Bentley.	50	15	....	....	....	....	2	1	....	....	62	356.43	257.05	99.38	.....	2000.00
447	Pretty Prairie.	Pretty Prairie.	47	9	1	2	....	4	2	....	1	1	51	818.69	210.50	608.19	38.96	.....
448	Prairie Center.	Prairie Center.	59	2	....	....	....	7	....	....	....	....	54	1000.51	233.50	767.01	100.00	.....
449	Lansing.	Lansing.	48	3	2	....	....	2	6	....	1	1	43	170.02	88.37	81.65	.....	.....
450	Williamstown.	Williamstown.	40	1	....	....	....	....	2	....	....	....	39	427.22	52.50	374.72	.....	.....
451	Edgerton.	Edgerton.	44	5	....	1	....	3	....	....	....	....	17	305.80	111.45	194.35	375.07	.....
452	Allen.	Allen.	20	....	....	....	....	1	3	....	1	1	42	47.54	12.90	34.64	.....	.....
453	Black Diamond.	Frontenac.	239	8	1	....	....	5	9	....	4	....	230	1079.62	878.07	201.55	1750.00	300.00
454	Beagle.	Beagle.	46	1	....	....	....	4	2	....	....	....	41	233.56	78.00	155.56	.....	950.00
455	Asherville.	Asherville.	34	....	....	....	....	....	2	....	....	....	32	421.30	49.25	372.05	.....	.....
456	Thayer.	Thayer.	21	1	....	1	....	2	....	....	....	1	20	278.49	102.50	175.99	.....	.....
457	Hamilton.	Hamilton.	77	....	2	....	....	2	8	....	1	3	65	743.07	569.66	173.41	384.40	.....
458	Bartlett.	Bartlett.	83	6	....	1	....	4	....	....	....	....	86	512.81	159.96	352.85	860.00	172.61
459	Moran.	Moran.	50	1	2	....	....	....	....	....	....	....	53	292.82	212.35	80.47	.....	1700.00
460	Lone Elm.	Lone Elm.	46	1	4	....	....	2	....	....	1	....	48	252.30	184.61	67.69	.....	2500.00
461	Belmont.	Belmont.	20	....	2	....	....	2	5	....	....	....	15	255.12	79.15	175.97	.....	.....
462	Hiattville.	Hiattville.	45	1	....	....	....	2	....	....	....	....	44	517.87	37.15	480.72	.....	.....
463	Altoona.	Altoona.	91	14	3	....	....	1	....	....	3	....	104	1085.39	1085.39	.....	.....	3600.00
464	Kimball.	Kimball.	46	....	....	....	....	6	....	....	....	....	40	235.52	122.38	113.14	58.45	1700.00
465	Englewood.	Engelwood.	63	7	....	2	....	3	1	....	....	....	68	324.35	124.00	200.35	1036.20	150.00
466	Lafontaine.	Lafontaine.	52	4	....	1	....	2	2	....	1	....	52	518.00	224.90	293.10	.....	750.00
467	Savonburg.	Savonburg.	67	3	2	....	....	1	....	....	....	....	71	623.83	112.70	511.13	.....	.....

469	Franklin.	Mineral.	155	12	....	5	....	2	24	1	2	....	143	1328.46	1218.70	109.76	200.00	4000.00
470	Colony.	Colony.	113	7	4	1	....	3	2	....	1	....	119	667.48	620.48	47.00	.....	10000.00
471	Bronson.	Bronson.	108	21	....	....	....	2	....	....	1	....	126	1283.30	191.00	1092.30	.....	.....
472	Devon.	Devon.	17	4	....	1	....	....	2	....	1	....	19	238.11	233.88	4.23	.....	1100.00
473	Waverly.	Waverly.	74	8	1	1	....	5	1	....	....	....	78	419.14	329.04	90.10	.....	2500.00
474	Gove City.	Gove.	28	....	....	....	....	....	3	....	....	....	25	178.25	73.57	104.68	.....	700.00
475	Delavan.	Delavan.	50	2	2	....	....	1	2	....	....	....	51	436.80	334.50	102.30	7.28	2000.00
476	Crestline.	Crestline.	138	4	....	3	2	1	....	....	....	....	146	1656.43	190.06	1466.37	.....	150.00
477	Inter State.	Rosedale.	157	29	6	1	....	4	8	....	1	1	179	1000.55	683.35	317.20	750.00	1300.00
478	Belvidere.	Belvidere.	23	....	....	....	....	....	....	....	....	....	23	150.84	24.60	126.24	.....	400.00
479	Hoyt.	Hoyt.	33	17	....	1	1	1	1	....	....	....	50	851.53	307.72	543.81	.....	.....
480	Stillwell.	Stillwell.	32	2	1	....	1	1	....	....	....	....	35	398.66	94.40	304.26	.....	620.00
481	Englevale.	Englevale.	56	7	2	1	....	1	2	....	....	....	63	557.82	156.75	401.07	900.00	.....
482	Stark.	Stark.	59	6	2	1	1	1	5	....	....	....	63	307.39	275.45	31.94	10.27	750.00
483	Severy.	Severy	78	8	1	....	....	1	2	....	....	....	84	766.81	333.58	433.23	500.00	.....
484	Pride of the West	Kansas City.	125	32	9	....	....	6	5	....	2	....	153	742.38	592.39	149.99	.....	1000.00
487	Furley.	Furley.	29	2	....	....	....	2	1	....	....	....	28	211.31	73.10	138.21	.....	86.00
488	Labette.	Labette.	33	2	....	....	....	1	2	....	1	....	31	280.81	155.80	125.01	300.00	.....
489	Farlington.	Farlington.	47	8	....	....	....	....	2	1	....	....	52	444.45	68.16	376.29	135.00	250.00
490	Dover.	Dover.	90	2	....	....	....	2	2	....	3	....	85	550.53	466.30	84.23	.....	3500.00
491	Agra.	Agra.	113	4	....	2	....	2	8	....	1	....	108	670.44	244.50	425.94	.....	1450.00
492	La Harpe.	La Harpe.	202	4	40	....	....	4	6	....	2	3	231	1369.14	1028.79	340.35	2590.00	.....
493	New Salem.	New Salem.	66	....	....	....	....	2	7	....	....	2	54	662.29	134.30	527.99	600.00	.....
494	Lost Springs.	Lost Spring.	61	1	....	....	....	....	4	....	1	....	57	278.22	145.84	132.38	.....	1700.00
495	Wellsford.	Wellsford.	36	8	....	2	....	....	....	1	1	....	44	526.86	251.60	275.26	208.00	.....
496	Macksville.	Macksville.	156	21	3	....	....	8	13	....	3	....	156	1167.86	269.50	898.36	.....	.....
497	Hewins.	Hewins.	51	5	3	....	....	3	4	1	2	....	49	164.49	75.12	89.37	.....	2500.00
498	Minneola.	Minneola.	31	11	1	....	....	....	2	....	1	....	40	343.23	87.80	255.43	.....	25.00
499	Jennings.	Jennings.	58	3	....	....	1	2	3	....	....	....	57	263.54	192.10	71.44	300.00	300.00
500	Galesburg.	Galesburg.	65	15	1	1	....	1	2	....	1	....	78	1362.45	480.85	881.60	.....	350.00
501	Denison.	Denison.	69	7	1	....	....	6	1	....	....	....	70	309.41	222.81	86.60	.....	1400.00
502	Mahaska.	Mahaska.	26	....	1	....	....	1	....	....	....	....	26	229.73	65.34	164.39	.....	.....
503	Partridge.	Partridge.	68	3	1	....	....	....	3	....	1	....	68	746.31	534.65	211.66	400.00	.....
504	Lewis.	Lewis.	105	6	....	....	....	....	1	....	....	....	110	405.39	356.41	48.98	400.00	800.00
505	Broughton.	Broughton.	40	13	....	....	....	2	....	....	1	1	49	474.75	281.80	192.95	75.00	399.00
506	Quincy.	Quincy.	36	2	....	1	....	1	2	....	....	1	35	622.97	429.30	193.67	350.00	.....
508	Udall.	Udall.	97	9	3	1	....	2	5	....	....	....	103	938.82	758.96	179.86	150.00	5800.00
509	Morrowville.	Morrowville.	36	....	1	....	....	1	2	....	....	....	34	348.43	54.78	293.65	100.00	.....
510	Bancroft.	Bancroft.	69	3	1	....	....	3	8	....	....	....	62	281.41	100.68	180.73	.....	1000.00
511	Long Island.	Long Island.	80	5	3	....	....	1	1	1	2	1	82	855.29	203.15	652.14	.....	.....
513	Haviland.	Haviland.	58	10	2	1	....	3	2	....	....	....	66	701.80	368.50	333.30	300.00	.....
514	Tisdale.	Tisdale.	45	2	....	....	....	2	3	....	....	....	42	705.89	577.86	128.03	500.00	690.00
515	Willis.	Willis.	24	....	....	....	....	....	7	....	....	....	17	84.31	18.40	65.91	.....	.....
516	Throop.	Throop.	38	1	....	....	....	2	....	....	....	....	37	375.41	133.13	242.28	22.80	500.00

ABSTRACT OF REPORTS FROM SUBORDINATE LODGES FOR YEAR ENDING JUNE 30, 1908.

No. and Name of Lodge	Location	ADD					DEDUCT										
		Membership June 30, 1907	Initiations During Year	Admitted by Card	Reinstatem'ts	Errors	Withdrawn by Card	Dropped for N. P. D	Expulsions	Deaths	Errors	Membership June 30, 1908	Receipts last term including cash on hand	Disbursements last term	Cash on hand June 30, 1908	Money loaned and in hands of Trustees	Value of Real Estate
517 Tyro.	Tyro.	79	22	1	1	4	....	2	....	....	....	105	762.81	698.15	64.66	.....	8000.00
518 Viola.	iola.	43	1	....	3	....	1	5	....	....	....	41	270.51	82.15	188.36	163.10	.....
519 Fowler.	Fowler.	69	6	1	....	....	4	4	....	1	....	67	725.60	472.10	253.50	.....	.....
520 Galatia.	Galatia.	44	11	....	....	....	6	3	....	1	....	45	370.45	235.08	135.37	.....	.....
521 Lakin.	Lakin.	38	13	2	....	....	1	1	....	....	....	51	1608.38	1588.24	20.14	.....	1600.00
522 Edwardsville.	Edwardsville.	58	3	....	....	....	....	6	....	....	....	55	294.06	254.35	39.71	.....	2540.00
523 Meade.	Meade.	80	7	3	....	5	....	8	....	....	....	87	587.40	401.33	186.07	.....	4000.00
524 Mayview.	Mayview.	45	1	....	....	1	2	3	....	....	....	42	610.28	173.93	436.35	9.47	.....
525 Potwin.	Potwin.	27	7	2	....	....	....	....	....	....	....	36	494.91	62.61	432.30	.....	.....
526 Windom.	Windom.	49	3	....	1	....	1	6	....	....	....	46	489.99	140.70	349.29	400.00	.....
527 Hunter.	Hunter.	28	9	3	....	....	2	....	....	....	1	37	252.40	72.40	180.00	250.00	.....
528 Haddam.	Haddam.	44	3	1	....	....	1	....	....	1	....	46	434.16	122.75	311.41	.....	.....
529 Rexford.	Rexford.	65	6	....	....	1	2	8	....	....	....	62	397.30	231.56	165.74	.....	.....
530 Reamsville.	Reamsville.	77	5	....	....	....	1	1	....	....	....	80	420.52	300.70	119.82	.....	2500.00
531 Wagstaff.	Wagstaff.	46	3	....	....	....	2	2	....	....	....	45	384.43	207.11	177.32	.....	1000.00
532 Ellinwood.	Ellinwood.	89	1	....	....	....	4	3	2	1	....	80	554.95	464.09	90.86	.....	2800.00
534 Sharpe.	Sharpe.	46	9	....	....	....	....	1	....	....	....	54	569.32	95.56	473.76	.....	.....
535 Alta Vista.	Alta Vista.	43	2	1	....	....	....	6	....	....	....	40	642.18	558.30	83.88	500.00	.....
536 Paradise.	Paradise.	54	5	....	....	....	3	1	....	1	....	54	474.06	120.75	353.31	.....	.....
537 Yale.	Yale.	86	5	....	1	....	8	4	....	....	....	80	502.20	204.37	297.83	175.00	.....
538 Home City.	Home.	30	6	1	2	....	2	1	....	....	....	36	199.70	140.61	59.09	.....	.....
539 St. John.	St. John.	134	17	1	2	....	1	5	1	....	2	145	683.02	481.33	201.69	.....	4000.00
540 Bushton.	Bushton.	43	2	1	1	....	3	5	....	1	1	37	323.27	166.39	156.88	.....	.....
542 Hazelton.	Hazelton.	61	4	1	....	....	3	5	....	1	....	57	418.38	72.02	346.36	.....	.....
543 Irving.	Irving.	30	2	1	....	....	....	2	....	....	....	31	290.50	49.75	240.75	.....	.....
544 Castleton.	Castleton.	33	15	1	2	....	....	....	....	....	....	51	411.39	182.72	228.67	.....	.....
545 Atlanta.	Atlanta.	63	10	3	....	....	....	2	....	....	....	74	460.38	230.01	230.37	.....	800.00
546 Lindsborg.	Lindsborg.	87	8	2	....	....	4	7	....	1	....	85	840.54	331.45	509.09	.....	178.20
547 Oatville.	Oatville.	34	1	....	1	....	3	....	....	....	....	33	397.19	75.81	321.38	.....	.....
548 Linn.	Linn.	40	8	....	1	....	1	2	....	....	....	46	321.91	153.81	168.10	300.00	.....

549	Beattie.	Beattie.	52	7	1	1	4	1	4				60	546.77	160.38	386.39		
550	Upland.	Upland.	60	4									64	778.66	115.02	663.64		
551	Menlo.	Menlo.	43	1			2		4				42	240.85	63.95	176.90		
552	Skidmore.	Skidmore.	58	10					6				62	*619.78	214.90	404.88		
553	Longford.	Longford.	46	3	1			4	3		1		42	453.94	174.34	279.60		
554	Sunflower.	Maple City.	37	3									40	438.27	46.50	391.77		
555	Liberal.	Liberal.	38	9	5			3					49	430.60	78.20	352.40		
556	Auburn.	Auburn.	44	3				1	2				44	262.27	141.21	121.06		
557	Rose Hill.	Rose Hill.	52	1					2				51	303.08	161.24	141.84		2000.00
558	Marvin.	Marvin.	43			1			11				33	471.19	303.09	168.10	200.00	
559	Quindaro.	Kansas City.	66	35	12			3	10	1		4	95	498.81	301.34	197.47		700.00
560	Blue Mound.	Blue Mound.	70	7	1	1		3			1		75	594.68	121.76	472.92		
561	Santa Fe.	Santa Fe.	76	3	1			2					78	874.58	760.06	114.52	610.00	
562	Logan.	Logan.	99	12				3	5			1	102	521.64	416.68	104.96	40.00	
563	Woodston.	Woodston.	57	5		1		2	4				57	678.59	87.35	591.24		
564	Chelsea.	Kansas City.	134	56	11			4	6		1		190	1133.28	462.55	670.73		800.00
565	Rosalia.	Rosalia.	52	4				4	1				51	432.95	158.05	274.90		
566	Luray.	Luray.	49	4	1				2				52	354.05	133.21	220.84		
567	Hudson.	Hudson.	66	4				5	7				58	406.73	98.20	308.53		
568	Neal.	Neal.	36	6	1	2		1	2				42	310.26	240.34	69.92		500.00
569	Preston.	Preston.	38		1			1					38	476.21	13.41	462.80		
570	Kelly.	Kelly.	38	10				2	2	1			43	427.42	179.81	247.61	100.00	
571	Alden.	Alden.	30	4				2	1			1	30	368.85	84.50	284.35		
572	Belpre.	Belpre.	60	19	4			1	1				81	578.27	104.51	473.76		
573	Palco.	Palco.	31					1			1		29	316.22	67.80	248.42		
574	Dentonia.	Dentonia.	43	3		1		1	2				44	254.83	101.92	152.91		500.00
575	Rozel.	Rozel.	45	4				3	5				41	443.94	362.00	81.94		
576	Redfield.	Redfield.	35	6	2			3					40	169.61	154.30	15.31		
577	Sawyer.	Sawyer.	49		1			2	2			2	44	304.00	43.50	260.50		
578	Frederick.	Frederick.	23	9	1			2	3				28	170.08	75.73	94.35		
579	Athol.	Athol.	36	7	2			1	1				43	441.65	152.26	289.39		
580	DeSoto.	DeSoto.	44	9			1	4					50	397.04	152.40	244.64		
581	Zenda.	Zenda.	24	7			1	2	2				28	186.10	34.95	151.15		
582	Halls Summit.	Halls Summit.	54	3	3			3	4				53	336.24	95.84	240.40		
583	Betton.	Wichita.	201	84	24	1		5	1		1		303	1543.49	532.96	590.53	23.02	2500.00
584	Ashton.	Ashton.	30	4					1		1		32	346.90	346.90			
585	Richfield.	Richfield.	16	1									17	97.37	43.65	55.72	229.03	
586	Dresden.	Dresden.	30	1	1				2				30	214.17	110.00	104.17	3.00	
587	Greenwich.	Greenwich.	49	14				2					61	602.06	202.44	399.62		
588	Peck.	Peck.	39					4	1				34	159.82	70.86	88.96		
589	Cedar Bluff.	Cedar Bluff.	48	14				2					60	477.80	418.75	59.05		1000.00
590	Talmadge.	Talmadge.	23	6				1					28	136.38	28.62	107.76		
591	Reece.	Reece.	32	8	2								42	361.33	144.97	216.36		
592	Cassoday.	Cassoday.	38	9	2								49	244.86	129.71	115.15		

ABSTRACT OF REPORTS FROM SUBORDINATE LODGES FOR YEAR ENDING JUNE 30, 1908.

No. and Name of Lodge	Location	ADD					DEDUCT						Receipts last term including cash on hand	Disbursements last term	Cash on hand June 30, 1908	Money loaned and in hands of Trustees	Value of Real Estate
		Membership June 30, 1907	Initiations During Year	Admitted by Card	Reinstatem'ts	Errors	Withdrawn by Card	Dropped for N. P. D.	Expulsions	Deaths	Errors	Membership June 30, 1908					
593 Kanorado.	Kanorado.	24	5	1	1	....	1	1	....	....	....	29	216.74	159.95	56.19	13.00	.....
594 Ozawkie.	Ozawkie.	34	6	1	....	....	1	....	....	....	....	40	298.58	66.25	232.33	.....	.....
595 Grinnell.	Grinnell.	26	....	1	....	....	1	....	....	....	....	26	143.83	95.00	48.83	22.50	.....
596 Chapman.	Chapman.	38	5	....	....	....	3	2	....	....	1	37	241.69	78.94	162.75	.....	.....
597 Brewster.	Brewster.	41	9	6	....	....	4	....	....	1	....	51	422.44	167.28	255.16	.....	.....
598 Cheyenne.	Cheyenne.	20	5	....	....	....	....	....	....	....	....	25	91.42	84.20	7.22	.....	.....
599 Edmond.	Edmond	56	14	....	....	....	1	....	....	....	....	69	254.27	220.15	34.12	.....	.....
600 Codell.	Codell.	28	8	....	....	....	1	....	....	....	....	35	111.77	72.87	38.90	.....	.....
601 Neilson.	Pawnee Station.	12	7	....	....	....	....	....	....	....	....	19	104.00	97.04	6.96	.....	.....
602 Roxbury.	Roxbury.	....	31	17	....	....	....	4	....	....	....	44	378.81	13.80	365.01	.....	.....
603 Garland.	Garland.	....	31	6	....	....	....	....	....	....	....	37	365.79	142.60	223.19	.....	.....
604 Portis.	Portis.	....	29	14	....	....	1	....	....	....	....	42	316.30	98.45	217.85	.....	.....
605 Lenexa.	Lenexa.	....	28	9	....	....	1	....	....	....	....	36	293.71	103.54	190.17	.....	.....
606 Westphalia.	Westphalia.	....	27	11	....	....	....	....	....	....	....	38	423.54	404.18	19.36	.....	.....
607 Linwood.	Linwood.	....	8	29	....	....	....	....	....	....	....	37	467.90	422.62	45.28	.....	.....
608 Rantoul.	Rantoul.	....	36	6	....	....	1	....	....	....	....	41	574.02	322.40	251.62	.....	.....
609 Alfalfa.	Lake City.	....	18	8	4	....	....	....	....	....	....	30	321.45	297.39	24.06	.....	.....
610 Manchester.	Manchester.	....	32	6	....	....	....	....	....	....	....	38	440.35	244.18	196.17	.....	.....
611 Cambridge.	Cambridge.	....	20	22	....	....	....	....	....	....	....	42	1056.95	979.35	77.60	.....	765.14
612 Mound Ridge.	Mound Ridge.	....	20	9	....	....	1	....	....	....	....	28	317.05	243.08	73.97	.....	.....
613 Prairie View.	Prairie View.	....	22	12	1	....	....	....	1	1	....	33	455.79	433.90	21.89	.....	.....
614 Penalosa.	Penalosa.	....	19	12	....	....	....	....	....	....	....	31	307.00	171.43	135.57	.....	.....
615 Monument.	Monument.	....	29	7	....	....	....	....	....	....	....	36	357.98	302.72	55.26	.....	.....

LIST OF DEFUNCT LODGES.

No.	Name.	Location.	
7	Sumner.....	Sumner.....	Charter surrendered in 1862.
8	Oskaloosa.....	Oskaloosa....	Charter surrendered in 1862.
9	Germania.....	Leavenworth.	Charter surrendered Aug. 12, 1899.
10	Emporia.....	Emporia.....	Charter surrendered in 1862.
12	Peak.....	Denver City..	Charter surrendered in 1861.
13	Oread.....	Lawrence.....	Charter surrendered Oct. 1861.
18	Halcyon.....	Lawrence....	Consolidated with No. 4 Apr. 10, '08.
27	Metropolitan..	Leavenworth.	Consolidated with No. 2 April 1899.
47	Clinton.....	Clinton.....	Charter surrendered Aug. 1879.
50	Jacksonville...	Jacksonville..	Charter surrendered Feb. 28, 1872.
51	Spring Valley	Baxter Sp'gs.	Charter surrendered Feb. 28, 1882.
56	Columbus.....	Columbus.....	Charter surrendered Sept. 15, 1889.
61	Excelsior.....	Lawrence.....	Consolidated with No. 4 Nov 20, '00.
63	Lyndon.....	Lyndon.....	Charter surrendered Sept. 8, 1874.
68	Teutonia.....	Kansas City..	Charter surrendered Jan. 1, 1906.
71	Forest.....	Shawnee.....	Charter surrendered.
73	Solomon.....	Solomon.....	Charter surrendered Feb. 18, 1889.
84	Harmony.....	Olathe.....	Consolidated with No. 59 Mch. 2,'03.
87	Cawker City..	Cawker City..	Charter surrendered Sept. 20, 1876.
90	Quenemo.....	Quenemo.....	Charter surrendered Aug. 24, 1876.
102	Carbondale....	Carbondale...	Charter surrendered.
103	Echo.....	Potter.....	Consolidated with No. 5 in 1906.
120	Fairview.....	Fairview.....	Consolidated with No. 235.
128	Elmdale.....	Elmdale.....	Charter surrendered Aug. 5, 1885.
138	Centennial....	McPherson...	Charter surrendered Aug. 2, 1890.
139	Altoona.....	Altoona.	Charter surrendered.
152	Lyons.....	Lyons.....	Consolidated with No. 412 Aug. 22,99
162	Gaylord.....	Gaylord.....	Consolidated with No. 239 Sept 29,06
167	Thayer.....	Thayer.....	Charter surrendered Feb. 20, 1890.
170	Alma.....	Alma.....	Charter surrendered June 10, 1891.
182	Hollenberg....	Hollenberg....	Charter surrendered Aug. 19, 1900.
192	Haddam.....	Haddam.....	Charter surrendered Mch. 20, 1892.
197	Delhi.....	Delhi.....	Charter surrendered.
202	Ridgely.....	Gould.....	Charter surrendered Dec. 16, 1892.
209	Saline Valley.	Beverly.....	Charter surrendered Mch. 5, 1896.
222	Leonardville..	Leonardville..	Charter surrendered in 1895.
224	Cloud.....	Miltonvale....	Charter surrendered Nov. 23, 1899.
228	Northcraft....	Topeka.....	Consolidated with No. 40 Apr. 12,'99.
229	Beattie.....	Beattie.....	Charter surrendered Mch. 1, 1892.
232	Willis.....	Willis.....	Charter surrendered.
233	Milan.....	Milan.....	Consolidated with No. 272 Apr.1, '97.
240	Galva.....	Galva.....	Charter surrendered in 1889.
246	Medicine Riv..	Lake City.....	Charter surrendered Feb. 5, 1891.
256	Jonathan.....	Hazelton.....	Charter surrendered Dec. 15, 1889.
259	Rossville.....	Rossville.....	Charter surrendered Nov. 13, 1897.
267	Haven of Rest	St. John.....	Charter surrendered April 1892.
271	New Murdock.	New Murdock.	Charter surrendered Mch. 9, 1897.
279	Melville.....	Baker.....	Charter surrendered April 14, 1896.
280	Cora.....	Cora.....	Charter surrendered Dec. 7, 1900.
307	Fargo Springs	Fargo.....	Charter surrendered.
324	Salina.....	Salina.....	Consolidated with No. 28 as 507.
333	Carlton.....	Carlton.....	This lodge was never instituted.
339	Richfield.....	Richfield.....	Charter surrendered.
342	Johnson City.	Johnson.....	Consolidated with No. 303 Apr 13,'97
354	McPherson....	McPherson...	Charter surrendered.
359	Colwich.....	Colwich.....	Charter surrendered Sept. 18, 1900.
382	Mitchell.....	Mitchell.....	Consolidated with No. 412 Mch. 5,'04
385	Garden Plain.	Garden Plain.	Consolidated with No. 266 Dec 10,'90
391	Audale.....	Audale.....	Charter surrendered May 27, 1894.
392	Capitol.....	Topeka.....	Consolidated with No. 1 July 8, 1902.
400	Burdett.....	Manchester...	Charter surrendered in 1898.
410	Scottville.....	Scottville.....	Charter surrendered Nov. 22, 1897.
420	Sawyer.....	Sawyer.....	Consolidated with No. 416 Mch 23,99.
436	Weskan.....	Weskan.....	Consolidated with No. 407 Dec 15,'99.
437	Bolton.....	Bolton.....	Charter surrendered Feb. 22, 1897.
440	North Topeka.	Topeka.....	Consolidated with No. 1.
442	Brenner.....	Brenner.....	Consolidated with No. 38 Dec 26, '99.
468	Liberal.....	Washington..	Consolidated with No. 76 June 28,'01.
485	Cadmus.....	Cadmus.....	Consolidated with No. 66 May 22, '08.
486	Maple Leaf...	Vermillion....	Charter surrendered Feb. 12, 1906.
507	Salina.....	Salina.....	Number changed to No. 28.
512	Waldron.....	Waldron.....	Charter surrendered Aug. 3, 1908.
533	Corwin.....	Corwin.....	Consolidated with No. 542 Feb 24,'06
541	Gas City.....	Gas City.....	Consolidated with No. 492 Apr. 13,'08.

ELECTIVE GRAND OFFICERS, GRAND LODGE OF KANSAS, I. O. O. F.

Date.	Grand Master.	No.	Deputy Gr'd Master.	Grand Warden
1858..	*John Collins.....	3	*Thomas Plowman..	C. A. Logan.
1859..	*C. A. Logan.....	2	B. W. Hartley.....	W. A. Shannon.
1860..	*W. A. Shannon...	2	J. B. Davis.....	B. W. Hartley.
1861..	*J. B. Davis.....	2	Fred Speck.....	*J. W. Griswold.
1862..	*A. N. Blacklidge..	4	John Martin.....	H. J. Canniff.
1863..	John Martin.....	1	H. J. Canniff.....	Chris F. Dengler.
1864..	*Fred Speck.....	3	*Levi Empie.....	H. O. Sholes.
1865..	†F. P. Baker.....	1	*Chris F. Dengler...	A. N. Hubbard.
1866..	*Levi Empie.....	14	H. O. Sholes.....	Phillip Poehler.
1867..	*H. O. Sholes.....	4	*Xavier Klein.....	R. A. Randlett.
1868..	*H. D. McCarty....	2	R. A. Randlett.....	E. S. Scudder.
1869..	*H. J. Canniff.....	18	John Pipher.....	D. B. McDougal.
1870..	*Isaac Sharpe.....	43	Augustus Graff....	Geo. W. Martin.
1871..	*Sol. Miller.....	38	George W. Martin..	H. Learned.
1872..	Geo. W. Martin...	25	*L. J. Dallas.....	Sydney S. Smith.
1873..	R. A. Randlett....	1	*John Charlton.....	N. Sinnett.
1874..	*F. H. Betton.....	88	*N. Sinnett.....	W. W. Dennison.
1875..	*John M. Price....	3	W. W. Dennison....	J. Jay Buck.
1876..	*John Charlton....	4	J. G. Northcraft...	W. H. Pilkinton.
1877..	J. Jay Buck.....	15	W. H. Pilkinton....	J. S. Codding.
1878..	*J. G. Northcraft..	60	J. S. Codding.....	Chas. H. Krebs.
1879..	*W. H. Pilkinton...	96	Charles H. Krebs...	E. S. Bertram.
1880..	Charles H. Krebs.	5	E. S. Bertram.....	Geo. W. Jones.
1881..	*A. H. Dow.....	125	George W. Jones...	J. D. Blair.
1882..	E. S. Bertram.....	43	J. D. Blair.....	D. B. Long.
1883..	D. B. Long.....	109	H. M. Frazier.....	T. C. Frazier.
1884..	George W. Jones..	20	J. A. Campbell.....	J. C. Welch.
1885..	*J. S. Codding.....	252	*J. C. Welch.....	J. T. McMillen.
1886..	J. T. McMillen...	93	W. A. Cormany....	A. P. Riddle.
1887..	W. A. Cormany....	22	A. P. Riddle.....	A. L. Voorhis.
1888..	A. P. Riddle.....	55	A. L. Voorhis.....	Wm. Mathewson.
1889..	A. L. Voorhis.....	119	Wm. Mathewson...	M. B. Ward.
1890..	Wm. Mathewson..	93	M. B. Ward.....	H. W. Pond.
1891..	*M. B. Ward.....	228	H. W. Pond.....	W. B. Patterson.
1892..	H. W. Pond.....	22	J. A. Campbell.....	W. M. Glenn.
1893..	J. A. Campbell....	144	W. M. Glenn.....	J. A. Colaw.
1894..	Levi Ferguson....	133	William Taylor.....	C. R. Walters.
1895..	W. T. Taylor.....	1	C. R. Walters.....	W. L. Brown.
1896..	W. M. Glenn.....	191	W. L. Brown.....	A. S. Kemper.
1897..	W. L. Brown.....	199	A. S. Kemper.....	John A. Bright.
1898..	J. A. Colaw.....	142	John A. Bright....	Gomer T. Davies.
1899..	John A. Bright....	60	J. W. Haughey.....	Geo. W. Brown.
1900..	J. W. Haughey...	133	Geo. W. Brown.....	J. M. Johnson.
1901..	Geo. W. Brown...	107	J. M. Johnson.....	J. J. Roll.
1902..	J. M. Johnson.....	16	J. J. Roll.....	G. W. Allaman.
1903..	Gomer T. Davies.	92	G. W. Allaman.....	J. I. Saunders.
1904..	G. W. Allaman....	5	J. I. Saunders.....	AW Hershberger.
1905..	J. I. Saunders.....	254	A. W. Hershberger.	B. M. Powell.
1906..	A.W. Hershberger.	326	B. M. Powell.....	W. H. Kemper.
1907..	B. M. Powell.....	141	W. H. Kemper.....	C. M. Cole.
1908..	W. H. Kemper....	331	C. M. Cole.....	T. P. Roney.

*Deceased.
†Withdrawn from the Order.

FROM ORGANIZATION IN 1858 TO PRESENT TIME.

Date.	Grand Secretary	Grand Treasurer.	Grand Rep.
1858...	George W. Brown...	H. W. Martin.....	*J. C. Heminway.
1859...	George W. Brown...	Christian Beck.	*Edgar Rodgers.
1860...	George W. Brown...	Christian Beck.	. .....
1861...	Samuel F. Burdett..	*Christian Beck.....	C. A. Logan.
1862...	Samuel F. Burdett..	J. F. Griswold.....	. .....
1863...	Samuel F. Burdett..	J. B. Davis.....	C. A. Logan.
1864...	Samuel F. Burdett..	J. B. Davis.....	. .....
1865...	Samuel F. Burdett..	*J. B. Davis.....	C. A. Logan.
1866...	Samuel F. Burdett..	James S. Crow.....	F. P. Baker.
1867...	Samuel F. Burdett..	James S. Crow.....	*C. A. Logan.
1868...	Samuel F. Burdett..	James S. Crow.....	Levi Empie.
1869...	Samuel F. Burdett..	James S. Crow.....	*†H. J. Canniff.
1870...	Samuel F. Burdett..	James S. Crow.....	*H. D. McCarty.
1871...	Samuel F. Burdett..	James S. Crow.....	*Levi Empie.
1872...	Samuel F. Burdett..	James S. Crow.....	*Fred Speck.
1873...	Samuel F. Burdett..	Lewis Mayo.....	*W. A. Shannon.
1874...	Samuel F. Burdett..	Lewis Mayo.....	‡John Martin.
1875...	Samuel F. Burdett..	Lewis Mayo.....	F. H. Betton.
1876...	Samuel F. Burdett..	Lewis Mayo.....	John M. Price.
1877...	Samuel F. Burdett..	Lewis Mayo.....	*John Charlton.
1878...	Samuel F. Burdett..	Lewis Mayo.....	John M. Price.
1879...	Samuel F. Burdett..	Lewis Mayo.....	*J. G. Northcraft.
1880...	Samuel F. Burdett..	Lewis Mayo.....	John M. Price.
1881...	Samuel F. Burdett..	Lewis Mayo.....	*W. H. Pilkinton.
1882...	Samuel F. Burdett..	Lewis Mayo.....	*John M. Price.
1883...	Samuel F. Burdett..	Lewis Mayo.....	*Isaac Sharp.
1884...	Samuel F. Burdett..	Lewis Mayo.....	Chas. H. Krebs.
1885...	Samuel F. Burdett..	Lewis Mayo.....	George W. Jones.
1886...	Samuel F. Burdett..	L. C. Stine.....	*J. S. Codding.
1887...	Samuel F. Burdett..	L. C. Stine.....	D. B. Long.
1888...	Samuel F. Burdett..	L. C. Stine.....	J. T. McMillen.
1889...	*Samuel F. Burdett..	L. C. Stine.....	W. A. Cormany.
1890...	George W. Jones....	L. C. Stine.....	A. P. Riddle.
1891...	John A. Bright.....	L. C. Stine.....	A. L. Voorhis.
1892...	John A. Bright.....	L. C. Stine.....	††Wm. Mathewson
1893...	John A. Bright.....	L. C. Stine.....	*M. B. Ward.
1894...	C. W. Main.....	L. G. Beal.....	J. Jay Buck.
1895...	C. W. Main.....	L. G. Beal.....	Levi Ferguson.
1896...	D. W. Kent.....	L. G. Beal.....	W. T. Taylor.
1897...	D. W. Kent.....	L. G. Beal.....	J. A. Campbell.
1898...	D. W. Kent.....	L. G. Beal.....	W. M. Glenn.
1899...	D. W. Kent.....	L. G. Beal.....	W. L. Brown.
1900...	**D. W. Kent.....	L. G. Beal.....	J. A. Colaw.
1901...	W. H. Kemper.....	L. G. Beal.....	W. L. Brown.
1902...	W. H. Kemper.....	L. G. Beal.....	J. W. Haughey.
1903...	W. H. Kemper.....	H. C. Stevens.....	W. L. Brown.
1904...	W. H. Kemper.....	H. C. Stevens.....	‡‡Geo. W. Brown.
1905...	W. H. Kemper.....	H. C. Stevens.....	Gomer T. Davies.
1906...	Will J. Russell.....	H. C. Stevens.....	G. W. Allaman.
1907...	Will J. Russell.....	H. C. Stevens.....	J. I. Saunders.
1908...	Will J. Russell.....	H. C. Stevens.....	A W Hershberger

*Deceased.

†H. J. Canniff elected by Grand Lodge, October 12, 1870, to fill vacancy, vice C. A. Logan, resigned.

‡S. F. Burdett appointed by Grand Master, September 12, 1876, vice John Martin, resigned.

††Fred J. Cossitt appointed by Grand Master, September 20, 1894, vice Wm. Mathewson, resigned.

**Geo. W. Jones appointed by Grand Master, September 18, 1901, vice D. W. Kent, removed from office.

‡‡Geo. W. Brown resigned and Geo. W. Jones was appointed for session of 1905. Geo. W. Jones then resigned and Geo. W. Brown was appointed.

INDEX.

DOCUMENT INDEX.

No.	Author	Subject	Committeee	Final Action	Page presented	Page action
1	Stevens & Stevens	Roster of Lodges in Western Odd Fellow	Finance	Adopted	110	130
2	Rebekah Assembly	Regarding action on Home	Not referred	Adopted	110	110
3	W. H. Kemper	Assembly legislation	Not referred	Adopted	111	111
4	John I Saunders	Paying Grand Secretary's expenses to S. G. L.	Finance	Adopted	112	130
5	Theo. Nevins	Printing of Ballots	Not referred	Adopted	113	113
6	B. O. E. of Salina	Invitation to their club room	Not referred	Accepted	113	113
7	I. L. McHenry	Seating of Representatives	Not referred	Adopted	116	116
8	D. D. Colglazier	Banking of Grand Lodge Funds	Not referred	Adopted	129	129
9	George W. Brown	Reinstating J. J. Jolly	Not referred	Adopted	129	129
10	Rebekah Assembly	Proposed Home legislation	Action	postponed	130	.....
11	Henry J. Aten	Revising Price List of Supplies	Not referred	Adopted	133	133
12	J. E. Brooks	Home legislation	Legislation	Not adopted	133	142
13	S. T. Adamson	Asking permission to appeal to S. G. L.	Not referred	Granted	139	139
14	Rebekah Assembly	Home matters	Not referred	No action	142	.....
15	Bros. Allaman and Saunders	Appointing of a conference committee	Not referred	Adopted	142	142
16	John I. Saunders	Expense allowance for conference committee	Not referred	Adopted	142	142
17	Will J. Russell	Vote of thanks to citizens of Salina	Not referred	Adopted	143	143
18	Rebekah Assembly	Rebekah Committee of Conference	Not referred	No action	143	.....

ALPHABETICAL INDEX.

A

Abstract Semi-Annual Reports.....Appendix xxxviii
Abstract Semi-Annual Reports.....Appendix
Ada Subordinate Lodge No. 622, Dispensation granted for..... 89
Charter granted. 109
Agenda Subordinate Lodge No. 621, Dispensation granted for..... 89
Charter granted. 109
Aid, Appeals for granted. 24
Received for Dover Lodge No. 490..... 67
" " Fowler Lodge No. 519. 67
" " Hallowell Lodge No. 205. 67
" " Melvern Lodge No. 208. 67
" " Willis Lodge No. 515. 67
" " Rebekah I. O. O. F. Home. 67
Alfalfa, Subordinate Lodge Instituted. 11
Allaman, G. W., P. G. M. & G. R., Present at Session..... 8
Report of. 97
Committee on escort..... 110
present resolutions from Assembly..... 110
resolution by. 142
acting Grand Marshal at installation..... 144
Alphabetical list of Lodges by Cities .....Appendix iii
Amendments, proposed to Subordinate lodge Constitution..... 88
action thereon. 128
Anniversary, Proclamation. 16
Appeals, to the S. G. L..... 24
to the Grand Lodge.....24-29
action thereon. 113, 115, 116, 127, 129, 130
Assembly, Committee's visit..... 110
Aten, Henry J., member of the Judiciary Com., present at session. 8
resolution by. 133
on special committee to visit Assembly..... 132
chairman Home Conference Committee..... 142
chairman Finance Committee. 145
Atkinson, John E., vote on for Grand Warden.....79, 111, 114, 115
nominated for Grand Warden. 143
Auldridge, A., resigned as Grand Chaplain..... 6
Ausherman, C. C., Chairman Finance Committee, pres. at session. 8
report of. 85, 129, 130, 132, 141

B

Baker, C. N., appointed on the Legislation Committee. 145
Baker, S. C., seated as the Representative of No. 346..... 117
Barker. Geo. H., appointed Chr. Com. Charter & S. A. returns... 145
Baysinger. C. R., appointed on the Finance Committee..... 145
Bertram, E. S., P. G. M., present at session..... 7
committee on Necrology. 8
motion by. 116, 131
on special committee to visit the Assembly..... 132
on conference committee. 142

Bishop, C. A., Grand Conductor, present at session..... 7
vote on for Grand Warden.....79, 111, 114, 115
motion by. 115
Bonding of Grand Lodge Officers..... 94
Brewster Rebekah Lodge No. 506 instituted..... 13
Bright, John A. P. G. M., present at session..... 7
committee on Necrology. 8
nominated for Grand Representative..... 144
prayer by. 145
Brown, George W., P. G. M., present at session..... 7
appointed Teller. 114
resolution by. 129
committee on escort. 132
Brown, J. O., nominated for Grand Warden..... 143
Brown, W. L., P. G. M., favorable mention of..... 99
Brooks, J. E., chairman of Judiciary Com. present at session..... 8
report by. 139-141
resolution by. 133
appointed chairman of the Judiciary Committee..... 145
Buck, J. Jay, P. G. M., present at session..... 7
Burrton Rebekah Lodge No. 518 instituted..... 14
By-Laws approved. 53, 89

C

Cambridge Subordinate Lodge No. 611 instituted..... 11
Campbell, J. A., P. G. M., present at session..... 7
chairman Committee on Necrology..... 8
report of. 102
Charters burned. 15
donated. 114
granted. 109
issued. 79
recommended. 10
surrendered. 23
Charters & Semi-Annual Returns Com., B. F. Stocks, Chr..... 8
report of committee. 103-110, 114
standing committee appointed. 145
Cimarron Rebekah Lodge No. 504 instituted..... 12
Cipher and Key, Telegraph Code.....Appendix xxvi
Circular letters, issued by the Grand Master.....16-22
Colaw, J. A., P. G. M., present at session..... 7
member of the committee on Distribution..... 8
appointed installing officer. 144
Colby Rebekah Lodge No. 514 instituted..... 14
Cole, C. M., Grand Warden, present at session..... 7
vote on for D. G. M.....79, 111
installed as D. G. M..... 144
nominated for Grand Master. 143
Coleman, W. S. member of Legislation Com., present at session... 8
appointed Grand Messenger. 144
Colglazier, D. D., member of Finance Committee present at session. 8
nominated Hutchinson as the place of meeting in 1909..... 115
resolution by. 129
special committee to present amendment to the Assembly..... 132
report by. 85, 132
nominated for Grand Warden. 144

Condition of the Order. 61
Correspondence. 15, 81
Committees. 8
on Charters and Semi-Annual Returns, B. F. Stocks, Chr..... 8
report of. 103-110, 114
on Credentials, .I L. McHenry, Chr..... 8
report of. 141
on Elections and Returns, C. A. Koelling, Chr..... 8
report of. 111, 112
on Finance. 8
report of. 85, 129, 130, 132, 141
on Grievance and Appeals, J. J. Roll, Chr..... 8
report on S. T. Adamson vs. Horton Lodge No. 331..... 113
W. E. Day, vs. Topeka Lodge No. 40..... 115
F. E. Jordan vs. Shawnee Lodge No. 1..... 116
G. V. Keever vs. Vesta Lodge No. 153..... 116
A. J. Colvin vs. Longton Lodge No. 242..... 127
Andrews vs. Troy Lodge No. 38..... 127
Chas. Sherman Richey vs. Veritas Lodge No. 247..... 127
Mrs. Fannie Bliss vs. Almena Lodge No. 347..... 127
H. H. Marvel vs. Niles Lodge No. 360..... 127
C. H. Mills vs. Hewins Lodge No. 497..... 127
J. A. Stillwaugh vs. Yale Lodge No. 537..... 127
A. C. F. Geiger vs. Oberlin Lodge No. 158..... 129
Jere Baker vs. Caney Lodge No. 323..... 130
on Judiciary, J. E. Brooks, Chr..... 8
report of. 139, 140, 141
on Legislation, J. H. Johns, Chr..... 8
report of. 128, 129, 142
on Mileage and Per Diem, Henry Gardner, Chr..... 8
report of. 118-126
on Necrology, W. M. Glenn, P. G. M., Chr..... 8
report of. 128
on Rebekah Degree, J. W. Sparks, Chr..... 8
report of. 133
Committees, Standing, appointed. 144, 145
Consolidation of lodges. 22, 23
Cormany, W. A., P. G. M., present at session..... 8
motion by. 129

D

Davies, Gomer T., P. G. M., present at session..... 8
motion by. 132
committee on escort of Home Board..... 132
Dead, our honored. .....Appendix xxvii
Dearing Subordinate Lodge No. 618 instituted..... 12
Dearing Rebekah Lodge No. 523 instituted..... 14
De Boissiere Home Case. 55
Decisions of the Grand Master.....29, 53, 89-91
Dedications of halls. 53-55
Delinquent Lodges. 79, 95
Dispensations, granted. 23, 24, 89
Distribution of Grand Officers reports. 102
Documents—
1. by Stevens & Stevens, on roster in Western Odd Fellow.. 110
2. by Rebekah Assembly, regarding Home matters..... 110

3. by W. H. Kemper, relating to Assembly Legislation..... 111
4. by J. I. Saunders, relating to Grd. Sec. expenses to S. G. L. 112
5 by Theo. Nevins, on printing ballots..... 113
6. invitations from the B. O. E..... 113
7. by I. L. McHenry on seating two Representatives..... 116
8. by D. D. Colglazier on depositing Grand Lodge funds..... 129
9. by Geo. W. Brown, on the restoration of Bro. Jolly..... 129
10. by Rebekah Assembly on Home legislation..... 130
11. by H. J. Aten, on revising price list of supplies..... 133
12. by J. E. Brooks, on Home legislation..... 133
13. by S. T. Adamson, on permission to appeal to the S. G. L.. 139
14. by Rebekah Assembly, on Home Matters..... 142
15. by G. W. Allaman and J. I. Saunders, on Home matters... 142
16. by J. I. Saunders, expenses of Conference Committee..... 142
17. by Will J. Russell, resolution of thanks..... 143
18. by Rebekah Assembly, on Home matters..... 143
Donation, to the Rebekah I. O. O. F. Home.....68-75, 95
Dorth, Wm., appeal to the S. G. L..... 24
Dover Lodge No. 490, appeal for aid granted..... 24
amount received. 67
Dutton, W. T., member of the Finance committee present at session 8
report of. 85

E

Elections, Committee on, C. A. Koelling, Chr..... 8
report of. 111, 112
standing committee appointed. 144
Election of Grand Officers, report of.....79, 111, 112
Elective Grand Officers, list of. 5
Ellis Rebekah Lodge No. 512 instituted..... 13
Excelsior Subordinate Lodge No. 620 instituted..... 12
Expenditures of the Grand Lodge for the year.....62-65
Expulsions. .....Appendix xxxvi

F

Farrar, W. S., appointed on the Legislation Committee..... 144
Finance Committee, C. C. Ausherman, Chr. 8
report on Auditing the Grand Officers books..... 85
paying Grand Sec'ys expenses to the S. G. L..... 129
roster in the Western Odd Fellow..... 130
tax problem. 132
bonding lodge officers. 141
standing committee appointed. 145
Financial, exhibit. 61, 62
Finch, Rev. C. A., appointed Grand Chaplain..... 144
Fleener, W. L., member of the Credential Com., present at session. 8
Foerseman, J. H., member of the Judiciary Com. present at session 8
Fowler Lodge No. 519, appeal for aid granted..... 24
amount received. 67

G

Garden City nominated for place of the next meeting..... 115
Garland Rebekah Lodge No. 503 instituted..... 12

Gardner, Henry, Chr. Mileage and Per Diem Com. present at session 8
report of. 118, 126
Glenn, W. M., P. G. M., present at session.... 8
Chr. Committee on Necrology.... 8
report of 128
Grand Lodge Officers, election of.... 111
Officers, list of. 5
nominations for. 143, 144
installation of. 144
location of the next session. 115
pay roll. 118-126
Grand Master, report of. 9-60
supplemental report. 89-93
Decisions. 29-53, 89-91
dispensations granted. 23, 24, 89
Judiciary Committee's report of....139, 140, 141
Proclamations. 16
election of. 111
nominations for. 143
installation of. 144
Grand Officers, favorable mention. 59
Grand Representatives, present at session.... 7
report of. 97-101
election of. 111
nomination for. 144
Grand Secretary, report of. 61-83
supplemental report. 94-96
election of. 111
installation of. 144
nomination for. 144
Grand Secretaries, list of. ....Appendix iii
Grand Treasurer, report of.... 84
election of. 111
installation of. 144
nomination for. 144
Grand Warden, election of. 115
nominations for. 143, 144
installation of. 144
Greenwich Rebekah Lodge No. 511 instituted.... 13
Grievance and Appeals Com., J. J. Roll, Chr., present at session... 8
report on S. T. Adamson vs. Horton Lodge No. 331.... 113
W. E. Day vs. Topeka Lodge No. 40.... 115
F. E. Jordon vs. Shawnee Lodge No. 1.... 116
G. V. Keever vs. Vesta Lodge No. 153.... 116
A. J. Colvin vs. Longton Lodge No. 242.... 127
Andrews vs. Troy Lodge No. 38.... 127
Chas. Sherman Rickey vs. Veritas Lodge No. 247.... 127
Mrs. Fannie Bliss vs. Almena Lodge No. 347.... 127
H. H. Marvel vs. Niles Lodge No. 360.... 127
C. H. Mills vs. Hewins Lodge No. 497.... 127
J. A. Stillwaugh vs. Yale Lodge No. 537.... 127
A. C. F. Geiger vs. Oberlin Lodge No. 158.... 129
Jere Baker vs. Caney Lodge No. 323.... 130
standing committee appointed. 145
Grinnell Rebekah Lodge No. 509 instituted. 13
Griswold, W. A., Grand Herald, present at session.... 7

H

Hallowell Lodge, No. 205, granted appeal for aid..... 24
amount received. 67
Halls, burned. 15
dedicated. 53-55
Hanshaw, O. E., appointed Grand Herald..... 144
Hanson, C. D., member of the Credential Com., present at session. 8
Harmony Rebekah Lodge No. 515 instituted..... 14
Harron, C. F., apppointed a Teller..... 114
Haughey, J. W., P. G. M., present at session..... 7
motion by. 132
appointed on special conference committee..... 142
Hershberger, A. W., P. G. M., present at session..... 8
election as Grand Representative..... 111
Holt, T. H., appointed on the Credential Committee..... 144
Home, Rebekah I. O. O. F., Grand Master's report on.....55-56
appeal for granted. 24
receipts from the appeal. 68
Board, report of. 86, 87
Board, visitation of. 132
donation to. 142
Honorable Veteran Jewels, issued. 75, 76
Honored Dead. .....Appendix xxvii
Houck, J. F., Grand Messenger, present at session..... 7
Hutchinson, nominated for place of the next meeting..... 115

I

Installation of Grand Officers..... 144
Institution of Subordinate Lodges.....10, 11, 12
Rebekah Lodges. 12, 13, 14
Inventory, Grand Lodge supplies..... 66
Ionia Rebekah Lodge No. 111 resuscitated..... 14

J

Jewels, Honorable Veteran, issued.....75, 76
Veteran issued. 76-78
Jobbing, W., seated as the representative of No. 519..... 117
Johns, J. H., Chr. Committee on Legislation, present at session.. 8
reports of. 128, 142
Jolly, J. J., permission given him to re-instate in the Order..... 129
Jones, G. W., P. G. M., present at session..... 7
appointed on the Rebekah Degree Committee..... 8
committee on escort. 132
Judiciary Committee, J. E. Brooks, Chr., present at session..... 8
report of. 139-141
standing committee appointed. 145

K

Kanorado Rebekah Lodge No. 505 instituted..... 13
Kelly, W. G., appointed chairman of Election and Returns Com... 144
Kemper, W. H., D. G. M., present at session..... 7
motions by. 102, 112, 115, 117, 129

elected Grand Master. 111
resolution by 111
installed Grand Master. 144
Kenvig, John, appointed and installed Grand Guardian..... 6
Key and Ciper, Telegraph Code. .....Appendix xxvi
Kimball, Frank appointed on Election & Returns Committee..... 144
Kirker, J. F., appointed on the Judiciary Committee..... 145
Koelling, C. A., Chr. of Election & Returns Com., present at session 8
report of. 111, 112

L

Lacy, W. W., appointed and installed as Grand Guardian..... 144
Learned, S. Stanley, vote on for Grand Treasurer.....79, 111
nominated for Grand Treasurer..... 144
Leavenworth Rebekah Lodge instituted. 14
Legislation, Committee on, J. H. Johns, Chr..... 8
report on amendments to Sub. Lodge Constitution..... 128
report on Document 12. 142
standing committee appointed. 145
Leonard, Wm. A., appointed Custodian of the Secret Journal..... 144
Liberal Rebekah Lodge No. 522 instituted..... 89
Lilly, Charles G., Grand Conductor, present at session..... 7
nominated for Grand Warden. 144
Linwood Subordinate Lodge No. 607 instituted..... 10
charter granted. 109
Long, D. B., P. G. M., met with accident..... 103
telegram of sympathy sent..... 103

M

Macky, James, appointed on the Election & Returns Committee... 144
Maltby, D. R., appointed on the Grievance & Appeals Committee.. 145
Manchester Subordinate Lodge No. 610 instituted..... 11
charter granted. 109
Marquette Rebekah Lodge No. 510 instituted. 13
Matthews, C. E., Assistant Grand Secretary..... 8
McBrayer, C. H., Assistant Grand Secretary..... 8
McGee, J. N., appointed on Judiciary Committee..... 145
McHenry, I. L., Chairman Credential Committee..... 8
resolution by. 116
report of. 141
McKinley, James, member of the Elec. & Returns Com., pres. at ses. 8
appointed and installed Grand Conductor..... 144
McMillen, J. T., P. G. M., present at session..... 8
Membership of the Order in this state..... 61
Members expelled. .....Appendix xxxvii
Mileage & Per-Diem Committee, Henry Gardner, Chr..... 8
report of. 118-126
Monument Subordinate Lodge No. 615, instituted. 11
charter granted. 109
Mound Ridge, Subordinate Lodge No. 612, instituted..... 11
charter granted. 109
Morrowville Rebekah Lodge No. 519, instituted..... 14
Mullinville Subordinate Lodge No. 616, instituted..... 11
charter granted. 109
Mulvane Rebekah Lodge No. 221, resuscitated..... 14
Muse, John G. nominated for Grand Warden..... 144

N

Necrology, Committee on, W. M. Glenn, P. G. M., Chairman..... 8
report of. 128
New Lodges instituted. 11-14
New Rituals. 82
Next Session of the Grand Lodge..... 5
Nominations for Grand Lodge Officers.....143, 144
Nevins, Thomas, resolution by..... 113

O

Ohlhausen, Frank, on Committee of Grievance & Appeals..... 8
nominated for Grand Warden..... 144
appointed Chairman of Committee on Grievance & Appeals... 145
Officers, in attendance at Grand Lodge.....7, 8
election of Grand Lodge..... 111
nomination for. 143-144
installation of. 144
Past Grands. .....Appendix liv
subordinate, list of. .....Appendix iii
Orphans Home, Rebekah I. O. O. F. report of the Board..... 86
visitation of the board. 132
donation to 142
Our Honored Dead. .....Appendix xxvii
Owen, J. M., appointed on the Credentials Committee..... 144

P

Past Grand Masters, present at this session.....7, 8
list of. .....Appendix liv
Pay Roll, Grand Lodge. 118-126
Penalosa Subordinate Lodge No. 614 instituted..... 11
charted granted. 109
Perry Rebekah Lodge No. 513 instituted..... 13
Powell, B. M., Grand Master, present at session..... 7
proclamation of. 16
nomination for Grand Representative..... 144
report of as Grand Master.....6-60, 89-93
Puckey, Walter, committee on Legislation. 8
appointed Teller. 114
nominated for Grand Treasurer. 144
appointed on the Finance Committee..... 145
Prairie View, Subordinate Lodge No. 613 instituted..... 11
charter granted. 109

Q

Queen City Rebekah Lodge No. 521 instituted..... 15

R

Rantoul Subordinate Lodge No. 608 instituted..... 11
charter granted. 109
Recommendations, of the Home Board..... 87
from the Assembly. 133-139
Rebekah Lodges. instituted. 12, 15, 89

Rebekah I. O. O. F. Home, appeal for aid granted..... 24
Board report. 86, 87
visit of Board. 132
donation to. 142
conference committee appointed..... 142
Resolutions, relative to Roster in Western Odd Fellow.....110
from the Assembly. 110
relative to Assembly legislation. 111
" " Grand Secretary's expenses to the S. G. L..... 112
" " printing ballots. 113
" " seating Representatives. 116
" " depositing Grand Lodge funds. 129
" " reinstating J. J. Jolly..... 129
from the Assembly. 133
relative to revising price list of supplies..... 133
" " Home legislation. 133
from the Assembly. 142
relative to Home Conference Committee. 142
" " vote of thanks. 143
from the Assembly. 143
Receipts for the year. 62
Relief paid out. 61
Report to the Sovereign Grand Lodge..... 78
Reports, Grand Master's. 9-60, 89-93
Grand Secretary's 61-83, 94-96
Grand Treasurer's. 97
Grand Representatives'. 97-101
Committee on Credentials. 141
Charters and Semi-Annual Returns.....103-110, 114
Finance. 85, 129, 130, 132, 141
Grievance and Appeals.....113, 115, 116, 127,129, 130
Judiciary. 139, 140, 141
Legislation. 128, 142
Election and Returns. 111, 112
Mileage and Per Diem. 118-126
Necrology. 128
Rebekah Degree. 133
Roll, J. J. chairman Grievance and Appeals Committee..... 8
report of. 113, 115, 116, 127, 129, 130
Roney, T. P. elected Grand Warden..... 115
nominated for Deputy Grand Master..... 143
installed Grand Warden. 144
Rozelle, S. S., appointed on Mileage and Per Diem Committee..... 145
Russell, Will J., Grand Sec'y, present at session..... 7
report of. 61-83, 94, 96
proposed amendment to Subordinate Lodge Constitution..... 88
committee on escort. 110
nominated and installed Grand Secretary..... 144

S

Saunders, John I., P. G. M., and G. R., present at session..... 7
report of. 97-101
resolution by. 112, 142
resignation as member of Home Board..... 130
motion by. 132
acting Grand Marshal at installation..... 144

Secretaries, list of. .....Appendix iii
Grand, list of and addresses.....Appendix xxiv
Second day's session. 118
Sedgwick Rebekah Lodge No. 517 instituted..... 14
Songer, J. W., appointed and installed Grand Chaplain..... 6
Sparks, J. W., Chr. Com. on Rebekah Degree, present at session.. 8
report of. 133
Special mention. 79
Special Order. 102
Special Session. 6
Stark Rebekah Lodge No. 507 instituted..... 13
Statistical Tables. .....Appendix xxxviii
Standing Committees. 144, 145
Stevens, H. C., Grand Treasurer, present at session..... 7
report of. 84
elected Grand Treasurer. 111
nominated for and installed Grand Treasurer..... 144
Stevens & Stevens, resolution by..... 110
Stover, W. M., appointed Chr. Committee on Rebekah Degree..... 145
Stoddard, C. A., appointed on the Grievance and Appeals Com..... 145
Subordinate Lodges instituted.....10-12
members. 61, 62
Charters granted. 109, 114
Charters issued. 79
active. .....Appendix xxxviii
defunct and consolidated. .....Appendix liii
alphabetically arranged by cities.....Appendix iii
arranged by counties. .....Appendix xviii
Suggestions, by Grand Secretary..... 81
Supplies, inventory. 66
price to be revised. 133

T

Telegraph Cipher and Key, Telegraph Code.....Appendix xxvi
Troutman & Stone, suit..... 55

V

Van Scoyoc, J. M., appointed and installed as Grand Marshal..... 144
Veteran Jewels, issued. 76-78
Honorable. 75, 76
Visit of, the Home Board..... 132
committee from the Assembly..... 110
Vote for Grand Lodge Officers.....79, 111, 114, 115

W

Warrants issued. 62-65
Wauneta Rebekah Lodge No. 516 instituted..... 14
Western Odd Fellow, favorable mention.....58, 82
print roster. 130
Widowed families relieved. 61
Wichita selected as next place of meeting..... 115

APPENDIX INDEX.

Abstract of semi-annual returns.....xxxviii
Defunct lodges. liii
Directory of Subordinate lodges..... iii
Expulsions. xxxvi
Grand Secretaries and addresses..... xxiv
Honored Dead. xxvii
List of Secretaries and District Deputy Grand Masters..... iii
Past Grand Officers. liv
Subordinate and Rebekah Lodges by counties..... xviii
Telegraph Cipher and Key..... xxvi